

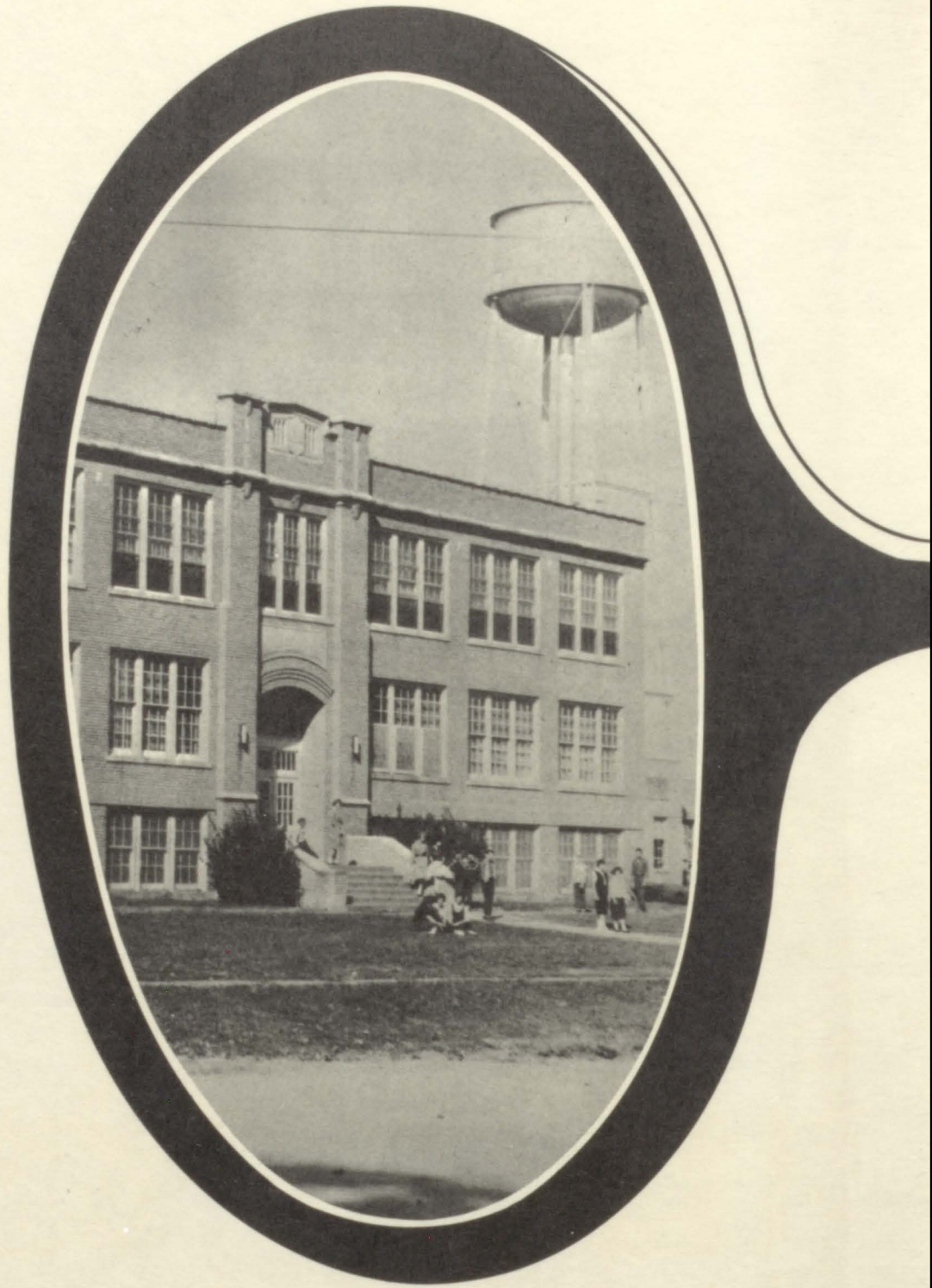

1965

TROJAN

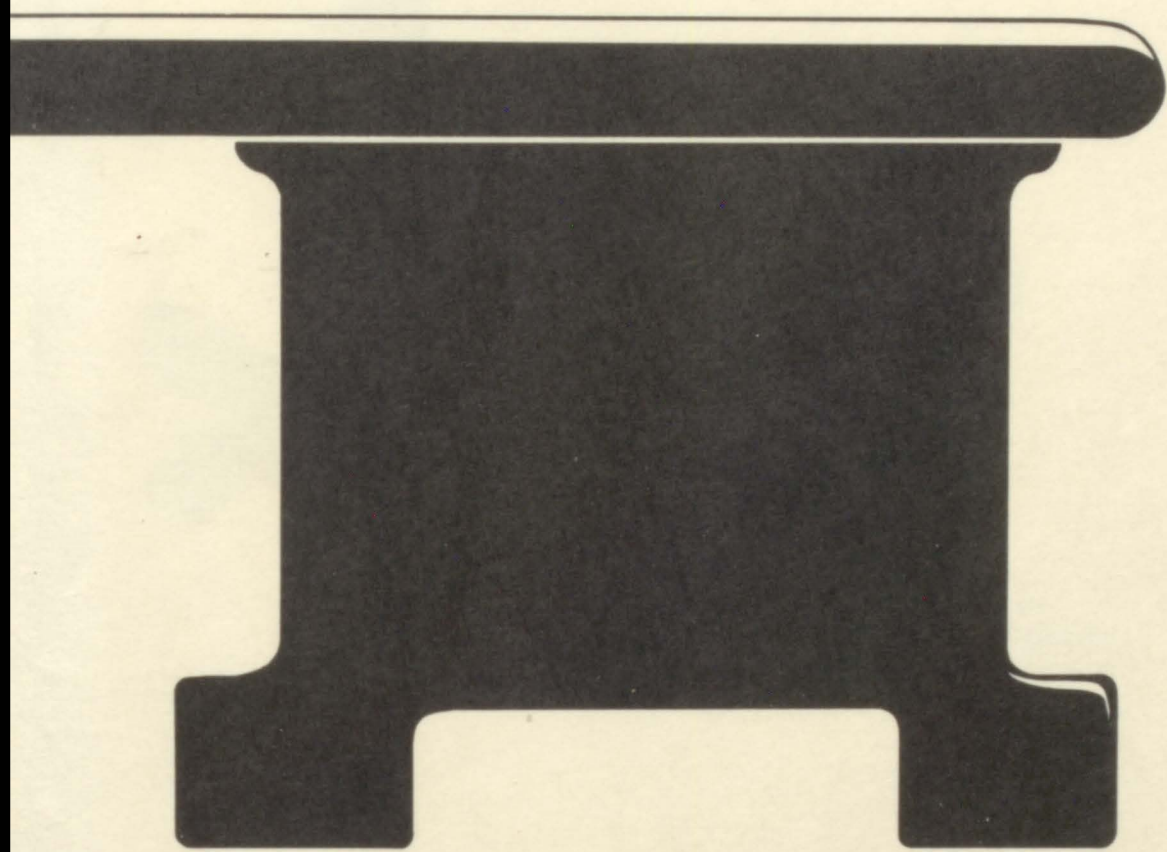



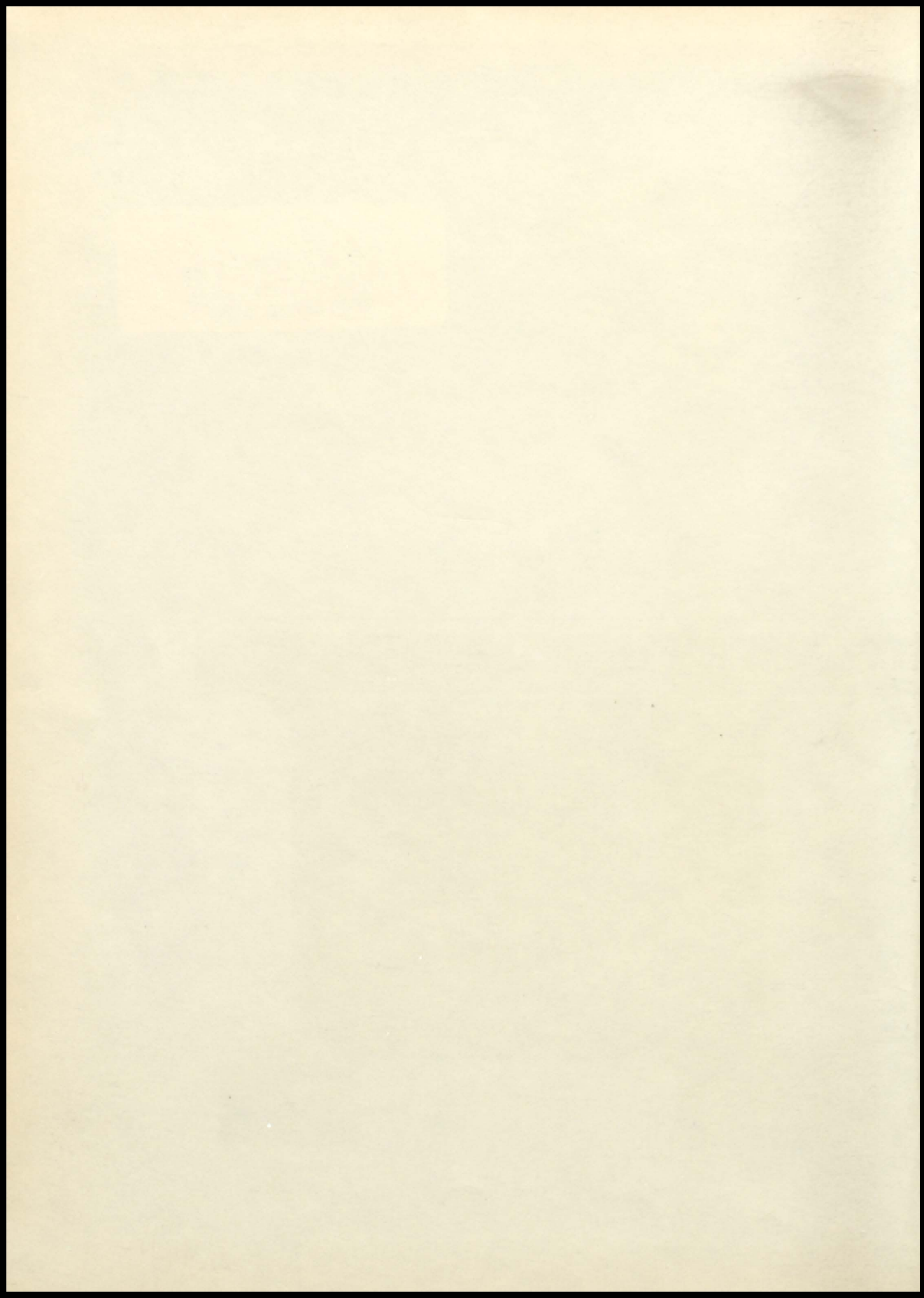

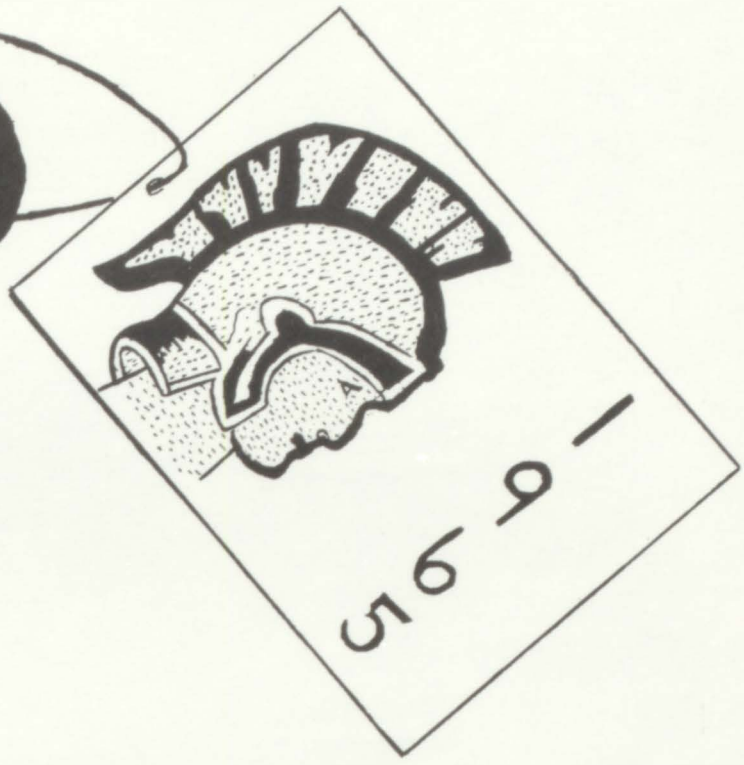

THE TROJAN

Presented by the
ANNUAL STAFF of 1964-65
TROY RURAL HIGH SCHOOL
Troy, Kansas

Trojan



FRED FOLSCHÉ
B. S. , Kansas State
Univ. ;
Physics, Ind. Arts,
Driver's Education,
National Honor
Society.



LARRY SCHERICH
B. A. , Ottawa Uni-
versity;
Coach, Football and
Track, Science, P. E. ,
T-Club.



SHARON GROH
B. A. , Park College;
Music Appreciation,
Chorus, Band, Kay-
ettes, Sophomore Class.



JOYCE SUNDELL
B. S. , Northwestern
Missouri State Uni-
versity;
Social Sciences,
Junior Class.



EARL WILLIAMS
B. S. , Kansas State
Teachers College;
Biology, Social
Sciences, Freshman
Class.



KENNETH THOMAS
B. S. , Kansas State
Teachers College;
Mathematics, Assist-
ant Coach, Junior Class.

Teachers

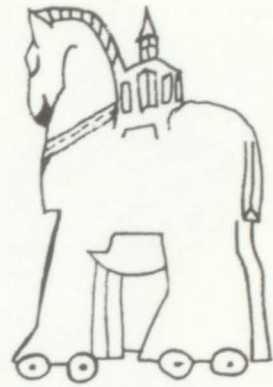

JANES HUNDLEY
B. S. , Kansas State
Univ. ;
Vocational Agri-
culture, F. F. A. ,
Senior Class.



ANNA GOSS
B. S. , Kansas State
College;
Lunch supervisor,
Senior Class.

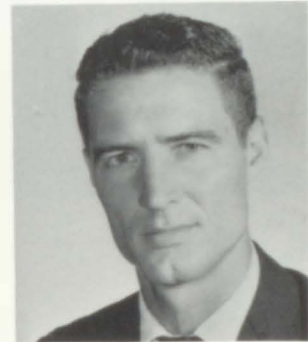

GEORGE CAVEN
B. S. , Northwestern
State, Oklahoma;
English, Health,
Basketball coach.



BORIS CRAWFORD
B. S. , Central
Missouri State Col-
lege; English, P. E. ,
Health, Pep Club.



ELLEN WARREN
B. S. , Kansas State
University;
Foreign Languages,
Library.



DALE WHITESIDE
B. S. , Kansas State
University;
Commerce, Annual,
Key Club.

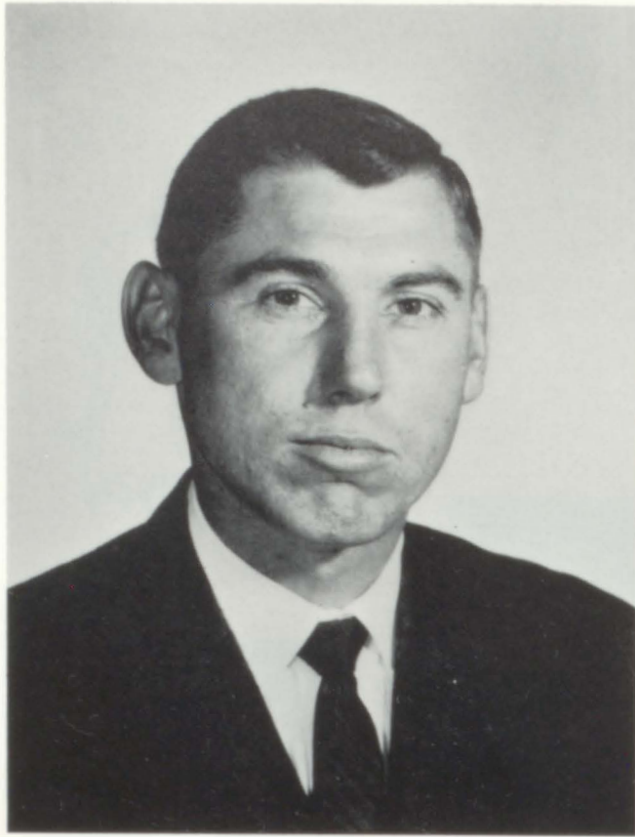

Our
Principal
Mr.
Bontrager

Message

I should like to say that this has been an enjoyable year for me. My fondest hopes would be that, as you reflect back on this year, in the years to come, you also find it enjoyable.

MRS. THOMAS
Office Secretary





Mrs. Goldie Manyon is the chief cook and bottle washer at Troy High.



Mrs. Mildren Wasson is the assistant cook.

Mr. Bill Kanning, a bus driver, is the janitor who tries to keep the halls of Troy High clean.



Mr. Dick Larzelere is the maintenance man of Troy High. He also drives a school bus.

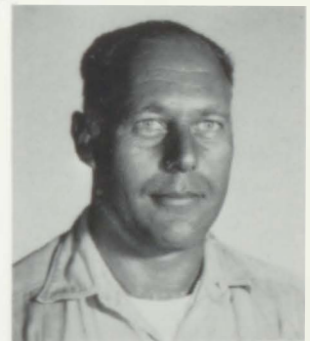

School Board

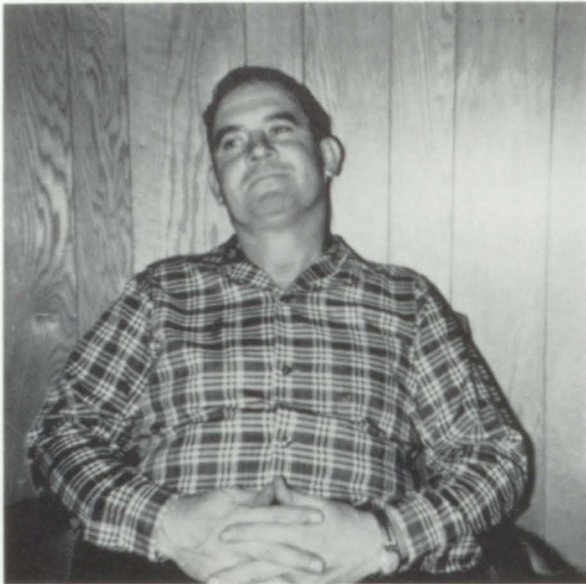

MR. HYLEN RUSH



MR. NORMAN DAVIES was
unavailable for pictures.

MR. RAYMOND C. GAUL





ORGANIZATIONS



Library Club



Student librarians include Carol Burbridge, Darla Tracy, Larry Harness, Rebecca Dawe, Mrs. Warren, sponsor, Sarah Albright, Richard Burkhart.



L
a
n
g
u
a
g
e



C
l
u
b

Members of the Language Club include the following members. Front row: Jerald Holcomb, Richard Burkhart, Larry Harness, Dick Burbridge, Paul Reed, David Moore. Second row: Becky Pinger, Carol Burbridge, Peggy Kirby, Mary Grable, Darla Tracy, Betty Wykert. Third row: Martha Zimmerman, Regina Staudenmaier, Irene Lewis, Sharon Chapple, Suzy Shupe, Anita Ross. Fourth row: Jacquie Larzelere, Randy Shelton, Rebecca Dawe, Ellen Reeder, Monte Schoenfelder, Mrs. Warren, sponsor. Those absent include Virgin Foley, Steve Gaul, Rose Geisendorf, Jim Smith, and Linda Speaks.



THE NATIONAL ORGANIZATION FOR BOYS STUDYING VOCATIONAL AGRICULTURE



F. F. A. members include the following boys. Front row: Wayne Staudenmaier, Phil Albers, David Prawl, Bill Herring, Owen Gaul, Jim Rush, Tom Keller. Second row: Kenneth Herring, Richard Drake, Gregg Thomas, Roger Masters, John Pierce, Paul Keller, Paul Etherton, Mr. Hundley. Third row: Dale Clary, Eddy Campbell, Gene Ramsey, Teddy Campbell, John Burton, Bill Foley, Byron Elder, Gary Mitchell, Jim Gray.

Absent members include Eldon Neely, Melvin Owens, Pat Hegarty, Mike Hegarty, Eddie Peden, John Peden, Bill Huss, John Wiedmer, Francis Scholz, Lee Peterson, Larry Norris, Joe Anderson, and Bill Weber.

The F. F. A. sponsored the prize-winning booth at the Mid-American Fair, a group to the national convention in Kansas City, the barn-warming dance, and other contests, such as pest control.





Left to Right, FIRST ROW: N. Juhl, P. Foley, E. Lewis, L. Kirby, B. Pinger, B. Thomas, M. Clark, D. Tracy, Miss Crawford. SECOND ROW: M. Zimmerman, L. Wilmeth, D. Campbell, C. Ernzen, L. Speaks, S. Chapple, C. Sharp, J. Smith, M. Norris, P. William. THIRD ROW: A. Freeman, N. Blake, R. Staudenmaier, G. Cress, S. Christenson, S. Thomas, D. Ewidmier, K. Engemann, S. Speaks, J. Larzelere, P. Kirby, J. DeVault, L. Gaul.

PEP SQUAD



OFFICERS

Pres., B. Pinger
 Vice-pres., J. Smith
 Sec., D. Wiedmer
 Treas., S. Chapple

A-Team Cheerleaders



ANITA ROSS



SUE SPEAKS



KAREN ENGEMANN

Gail Kostman, Sheila Koehler,
Nancy Blake, Janet Guier.



JEANNINE LUEDKE



JANETTE KANNING



Left to Right, FIRST ROW: S. Taylor, V. Hegarty, J. Guier, J. Kanning, J. Luedke, A. Ross, S. Koehler, L. Lewis, V. Gaul, P. Shelton. SECOND ROW: C. Taylor, D. Larzelere, S. Harter, D. Seiter, L. Luedle, S. Shupe, R. Geisendorf, V. Foley, S. Albright, I. Lewis, M. Freel. THIRD ROW: R. Dawe, D. Turpin, E. Reeder, M. Carlson, C. Myers, C. Johnson, D. Myers, C. Burbridge, L. Pitts, G. Kostman, J. McNemee, M. Reeder. Not pictured: M. Grable, M. Murphy.

Key Club



The following boys are members of the Key Club. Front row: Phillip Albers, John Peden, David Prawl, Randy Shelton, David Moore, Burl Penny, Steve Gaul. Second row: Bill Penny, Owen Gaul, Eddie Peden, Dennis Ruhnke, John Haupt, Dick Burbridge, Keith Chrystie, Jerald Holcomb, and Duane Yingling. Jim Gray is not pictured.



Eddie Peden, Pres. David Moore, Vice-Pres.
Dick Burbridge, Sec. and John Haupt, Treas.

T



C
l
u
b

FRONT ROW: Steve Gaul, Roger Whetstine, John Meier, Duane Yingling, David Prome, Pat Hegarty, David Prawl, Mr. Caven, Sponsor. SECOND ROW: Roger Clary, Bill Herring, Dennis McKittrick, Owen Gaul, Harry Smith, Byron Elder, Eddie Smith, Larry Reder. BACK ROW: David Clark, Eddie Peden, John Haupt, Gary Mitchell, Tom Smith, Junior Schoenfelder, Dick Burbridge, Mickey Koehler, Burl Penny.



FRONT ROW: Sharon Chapple, Becky Pinger. SECOND ROW: Linda Gaul, Carol Burbridge, Diana Weidmer. BACK ROW: Eddie Peden, Peggy Kirby, David Moore, Mr. Folsche, Sponsor.



Student Council



FRONT ROW: Linda Gaul, Carol Burbridge, Rebecca Dawe, Marcia Carlson, Peggy Kirby, Vicki Gaul. BACK ROW: Jeanie Smith, Jim Pickerell, Dick Burbridge, Eddie Peden, Richard Burkhardt, Larry Reder, Lester Winder, Becky Pinger.



CONCERT

The Music Department, both vocal and of Mrs. Sharon Groh, has been busy festivals.



TRIPLE TRIO

TOP, 1. to r., B. Pinger, A. Freeman, M. Carlson, J. Larzelere, D. Larzelere.
 BOTTOM: R. Staudenmaier, C. Taylor, K. Engemann, M. Grable, accompanist, Mrs. Groh.



SEXTETTE - B. Pinger, C. Taylor, K. Engemann, M. Carlson, J. Larzelere, A. Freeman.



Department



CHOIR

instrumental, under the direction
with concerts, clinics, and music

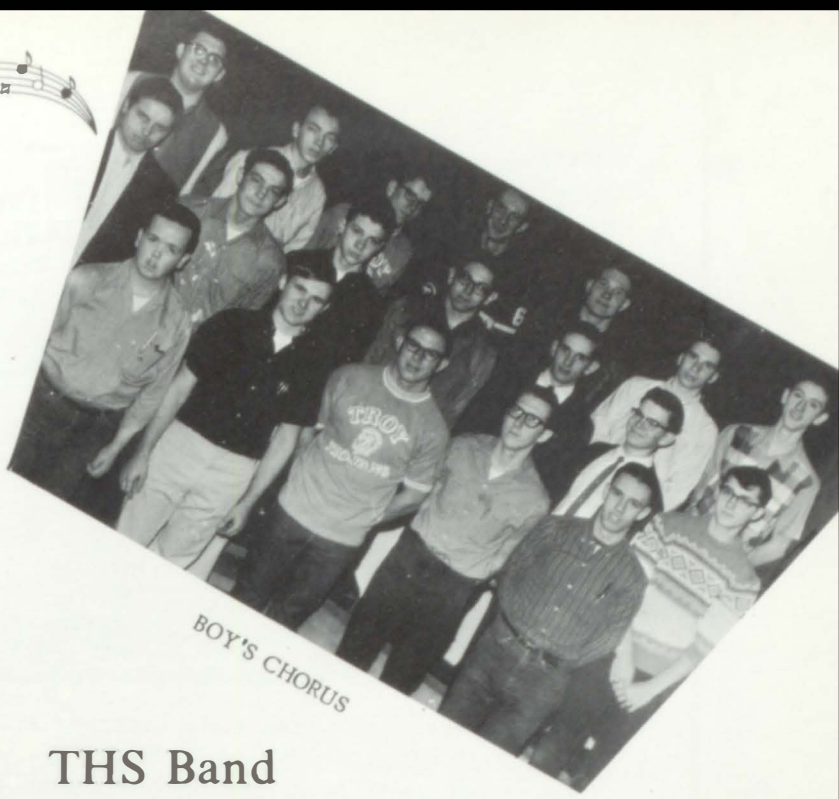

BOY'S CHORUS

THS Band



CONCERT



MARCHING





FRONT ROW: David Moore, Diana Wiedmer, Linda Gaul, Ed. Lois Luedke, Tom Smith. SECOND ROW: Judy Mead, Peggy Kirby, Carol Burbridge, Becky Pinger, Mary Carol Grable, Sarah Albright. BACK ROW: Sharon Chapple, Roger Clary, Dick Burbridge, John Haupt, Jim Smith, Randy Shelton. Not pictured: Vicki Gaul, Jerald Holcomb, Marcia Carlson, Jim Rush.

K a y e t t e s



FRONT ROW: Nancy Juhl, Barbara Thomas, Peggy Shelton, Mary Ellen Murphy, Anita Ross, Martha Zimmerman, Sheila Koehler, Patty Foley, Sarah Albright, Jeannine Luedke, Linda Lewis. SECOND ROW: Gail Cress, Linda Speaks, Peggy Dishon, Marcia Carlson, Lois Luedke, Irene Lewis, Jacquie Larzelere, Annie Freeman, Lois Kirby, Linda Willmeth, Regina Staudenmaier, Sharon Harter, Janette Kanning. THIRD ROW: Karen Engemann, Virginia Foley, Mary Carol Grable, Gail Kostman, Ellen Reeder, Cheryl Myers, Donna Turpin, Donna Myers, Mary Reeder, Nancy Blake, Diana Seiter, Peggy Kirby, Rebecca Dawe, Carol Taylor, Mary Ann Freel.



ATHLETICS



'64 Trojan Football

The Trojans were coached by a new man this year, Larry Scherich. They employed several different offenses, the single wing and a variation of the T formation. Neither offense seemed to do much good, because of a lack of experience. Larry Reder, a senior quarterback, led the team in scoring with 20 points. He received a lot of help from his halfbacks, Mick Koehler and Bill Herring. One highlight of the season took place during the Sts. Peter and Paul game. With the ball deep in Troy territory, Mick Koehler ran 90 yards for a touchdown. This brought new hope to the squad and spectators. Although the Trojans had an unsuccessful season the most important thing of all, spirit was not lost.

Troy	Visitors	
0	Highland	34
6	Midway	13
14	Sts. Peter and Paul	19
0	Wathena	63
7	Horton	20
0	Winchester	40
13	Elwood	40
0	Everest	25



The second team carries on while Coach Scherich points out mistakes to the first string.





Tom Smith
 Gary Mitchell
 Dick Burbridge
 Burl Penny
 Roger Whetstone
 Jim Gray
 Bill Penny

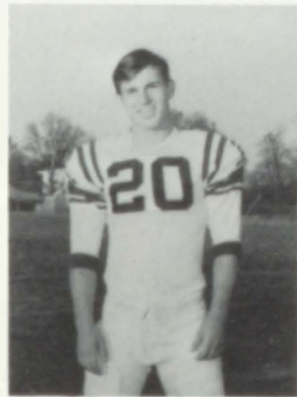

Larry Reder, Quarterback
 Bill Herring, Wingback
 Mick Koehler, Tailback
 Byron Elder, Fullback

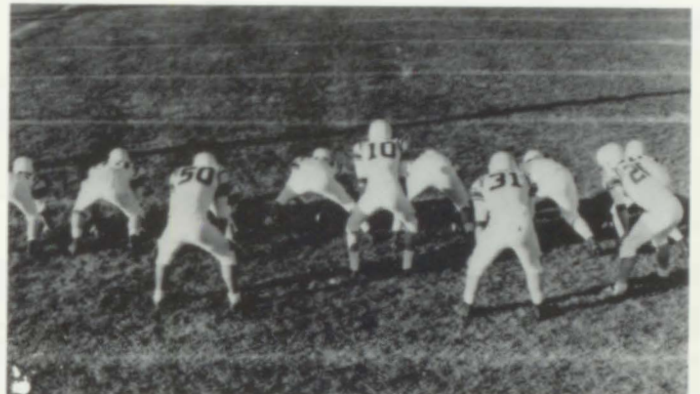

FRONT ROW: B. Herring, B. Penny, M. Koehler, T. Smith, G. Mitchell, L. Reder. SECOND ROW: O. Gaul, B. Elder, D. Burbridge, J. Gray, B. Penny, B. Huss, D. Prawl, J. Rush. THIRD ROW: S. Gaul, L. Winder, T. Keller, D. Ptomey, D. Yingling, H. Smith, D. McKittrick, J. Meier, P. Hegarty, D. Clark. BACK ROW: K. Thomas, G. Caven, P. Albers, W. Ruhnke, R. Masters, P. Keller, T. Cross, P. Etherton, G. Thomas, K. Herring, J. Yingling, L. Scherich.





L
e
t
t
e
r
m
e
n

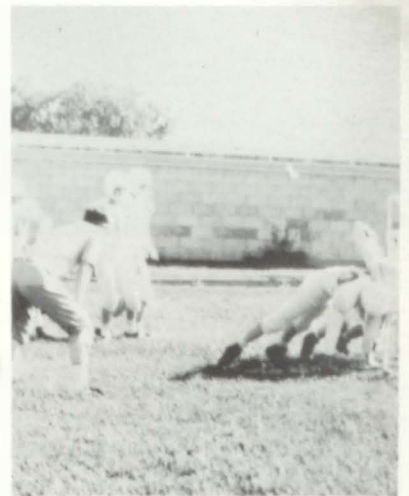

D. Ptomey, G. Thomas, J. Rush, D. Prawl,
H. Smith, D. Yingling, T. Keller, D. Mc-
Kittick

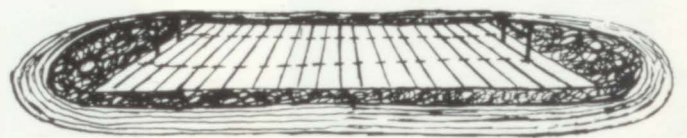
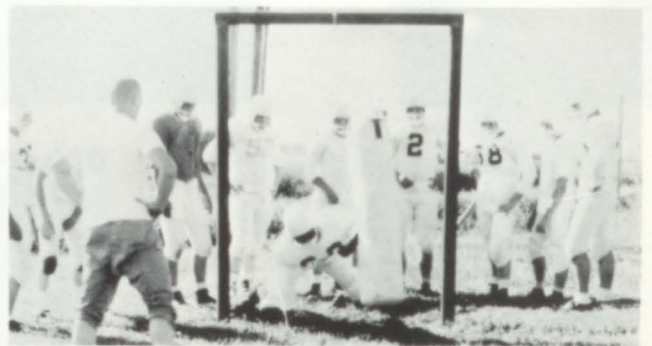

F
r
e
s
h
m
e
n



P. Keller, P. Etherton, G. Thomas, R. Masters, T.
Cross, J. Yingling, W. Ruhnke, K. Herring.

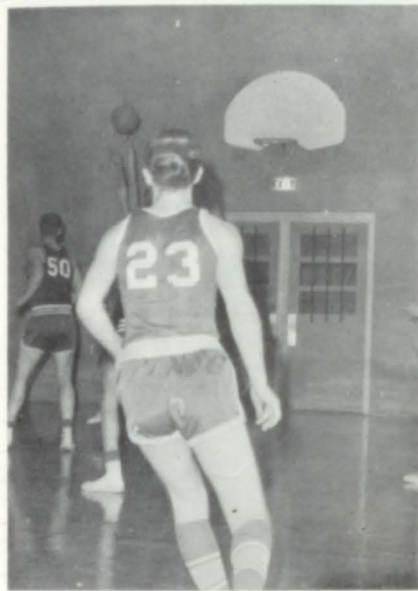

Home	Visitors	
59	Robinson	63
30	Highland	58
37	Wathena	39
57	Elwood	56
45	Everest	60
45	Powhattan	49
33	Midway	56
65	St. Peter & Paul	68
45	Wathena	72
56	Midway	69
57	Elwood	59
72	St. Peter & Paul	87
72	Everest	92
38	Highland	55
57	Fairview	83
57	Robinson	60

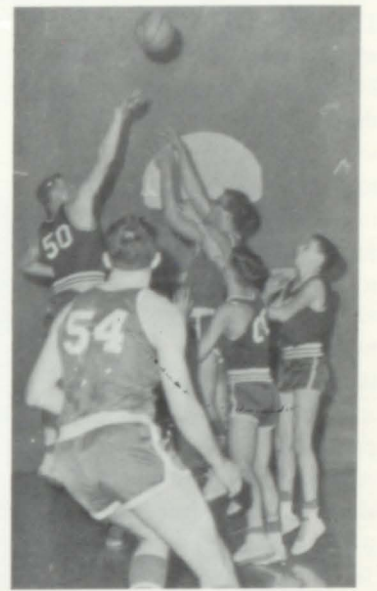



DICK BURBRIDGE
Forward



Coach George Caven in conference.

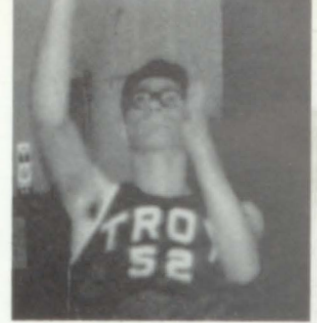

TOM SMITH
Center

The Trojans have fought a tough battle the whole season. We lost our first game which was with Robinson by a small margin of 4 points. That seems to be how the whole season went this year. Many games were lost by less than 5 points. Coach Caven was our coach for the 64-65 season. He helped the team in every way he could but it just wasn't enough. We had some tough opponents and each team we played had us by height or had a couple of shot crazy players. Even though the Trojans had a poor season we never gave up trying. In the last game of the season we came within 3 points of Robinson. The leading scorer for the Trojans this year was Eddie Smith with a 14 point average for 14 games. He was followed closely by Roger Clary and Larry Reder with 12 and 10 point averages for 16 games.



ROGER CLARY
Guard

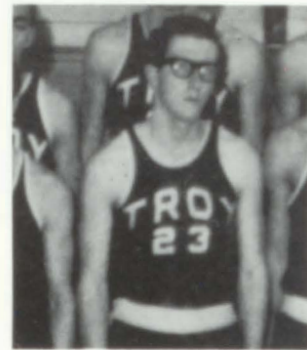

LARRY REDER
Guard

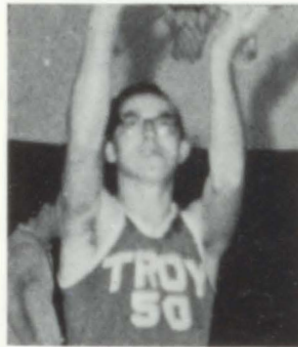

EDDIE SMITH
Guard

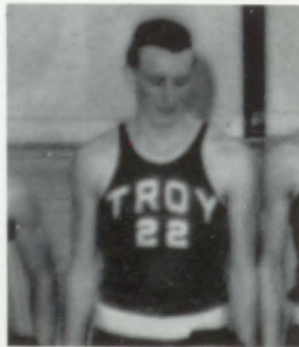

JOHN HAUPT
Forward



DAVID CLARK
Forward

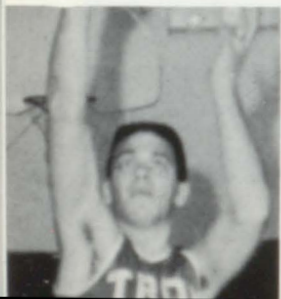

JR. SCHOENFELDER
Forward

JERALD HOLCOMB
Guard

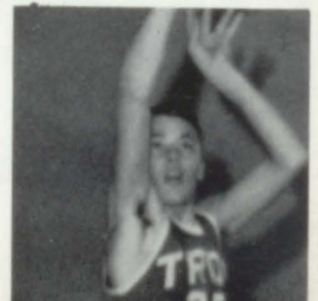



BACK ROW: D. McKittrick, D. Yingling, R. Burkhart, J. Gray, T. Cross, O. Gaul, H. Smith, J. Holcomb, H. Turpin. Middle Row: S. Gaul, W. Ruhnke, G. Thomas, D. Prawl, B. Penny, D. Ptomey, J. Rush. FRONT ROW: J. Yingling, J. Clary, W. Gaul.

B-Team



COACH KEN THOMAS

COACH LARRY SCHERICH

G. Thomas, T. Cross, H. Turpin,
J. Yingling, W. Ruhnke, W. Gaul



F
r
e
s
h
m
e
n







ACTIVITIES



PRINCESS JANETTE KANNING



QUEEN BECKY PINGER



PRINCESS CAROL SHARP





Jagette and her escort,
Mick Koehler.



Queen Becky and her
escort, Burl Penny.



Carol and her escort,
Larry Reder.



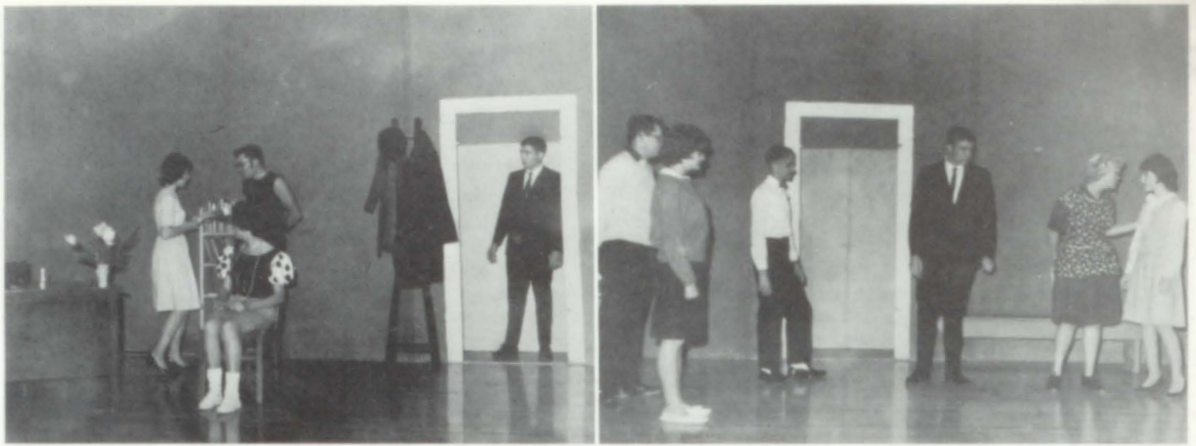

Junior Play

"LOCK, STOCK, AND LIPSTICK"

By John Henderson

Dennis Ruhnke	- - - - -	Gordon Warren
John Peden	- - - - -	Charlie Plunkett
Marcia Carlson	- - - - -	Mrs. Maggs
Martha Zimmerman	- - - - -	Mary Lou Brennan
Dick Burbridge	- - - - -	Don Donley
Jim Gray	- - - - -	Larry Donley
Linda Lewis	- - - - -	Miss Entwistle
Irene Lewis	- - - - -	Miss Prather
Sharon Harter	- - - - -	Jane Gardner
Karen Engemann	- - - - -	Carol Izzard
Ellen Reeder	- - - - -	Mrs. Donley

The ever lovin' end.



Work was never so good.



"The Best There Is"



CAST

Miss Evans - - - - - Linda Gaul
 Miss Hyslop - - - - - Becky Pinger
 Tessie - - - - - Diana Wiedmer
 Pop - - - - - Randy Shelton
 Mr. Petersham - - - - - Jim Smith
 Interne - - - - - David Moore
 Student Nurse - - - - - Sharon Chapple

Director - - - - - Mrs. Joyce Sundell

"Grapefruit fairy"



"My poor Pop"



STORY

Mr. Petersham was a rich old man in the hospital who was doomed to die. He had a room all to himself and a daughter who didn't care whether he lived or died. His outlook changed when an elderly man with appendicitis and a concerned daughter who wanted the best there is entered the hospital.

Jim Smith received the best actor award; the play itself received second place in the league.



"When you go white, Nightingale . . ."



"Please omit flowers"



F.F.A.

GREENHAND INITIATION



Left to Right: Larry Norris, Roger Masters, Joe Anderson, Lee Peterson, Kenney Herring, Dale Clary, John Pierce, Paul Etherton, and Francis Scholz.



Drinking bitter venom served by Bill Herring.

Getting congratulations from fellow Vo. Ag. members.



Left to Right: Joe Anderson, Dale Clary, Ricky Drake, Paul Etherton, Kenney Herring, Roger Masters, Larry Norris, Lee Peterson, John Pierce, Francis Scholz, Gregg Thomas, and Bill Weber.



F.F.A. Barnwarming



Every year the Future Farmers of America crown one of the local farm girls their F. F. A. sweetheart. To achieve this honor, the girls must compete in some common farm tasks to determine which of the girls would make a better farm hand.



The candidates this year were Vicki Gaul, Diana Wiedmer, and Linda Gaul. Their first task was to saddle a horse. Without the guidance from the owner of the horse, the girls would have put the saddle on backwards. The next job was to start a gas engine, determining their mechanical ability. Only one of the girls got a sputter from the engine. The last chore for the girls was one they really enjoyed. The boys turned three pigs loose on the football field to see which girl could catch a pig first. The girls were willing to go through these hardships to be crowned F. F. A. Sweetheart.

At ceremonies that evening at the Barnwarmer Dance, Diana Wiedmer was crowned queen.





Christmas Week Speakers



The Key Club again sponsored special religious assemblies the second week before Christmas. Guest speakers were Rev. Campbell, Father Hall, Rev. Landis, and Rev. Chrystie, all shown above.

Parents' Appreciation Banquet

International Trustee John Richardson of the Kansas-Montana District was the guest speaker at the annual Key Club Parents' Appreciation Banquet. After a basket dinner, new members were initiated into the local Key Club.



Special Assemblies

Student Council-sponsored activities this year included special assemblies presented to the students by Alan Davis, the Sun Players, and Spaceball Stars



Alan Davis, of San Francisco, California, presented a musical program of vocal and instrumental numbers, followed by a heart-to-heart chat with the teenagers.



The Sun Players, from Northwestern Missouri, showed the students how to apply stage make-up. After applying make-up and slipping into costumes, they then performed short skits of humor, music, and drama. Below are scenes showing several aspects of their act.





Snowball



Just before Christmas, the Student Council sponsored a "Snow Ball." At the center of activities was the above "Frosty, the Snow Man," which set in a snowy forest scene. Gaily decorated Christmas trees and other snow men props completed the decor for the formal dance.



Queen of the Court



A fitting tribute to St. Valentine's Day was the Queen of the Court dance. At ceremonies following the Troy-Highland basketball game, Marian Kostman, center, was crowned queen by Eddie Smith. Attendants were Linda Gaul, right, and Linda Lewis, left. Their escorts were Tom Smith and Roger Clary. After the coronation, a dance, sponsored by the T-Club, was held in the gymnasium. Decorations continued the Valentine theme.



Refreshments were served at this table, which was decorated with hearts and red roses.

K
a
y
e
t
t
e
s



Shifts of Kayettes spent part of their school day working on their safety project on the streets of Troy. After washing car windows, the girls would leave notes telling about their forthcoming old hose drive. The Kayettes found that most of the windows were extremely dirty, and the girls even had to scrape ice off several windows.



T
r
u
m
p
e
t



FRONT ROW: Martha Zimmerman, Suzy Shute, Carol Burbridge, Editor, Larry Harness, Ellen Reeder. SECOND ROW: Mrs. Warren, Sponsor, Rebecca Dawe, Richard Burkhart, Randy Shelton, Peggy Kirby, and Mary Ann Freel. Each month the staff edits a school newspaper, which is typed and mimeographed by the office practice class, and then is distributed free of charge to students and faculty.



FRESHMEN



FRONT: Jim Pickerell, Pres.; Mary Reeder, Sec.; BACK: Patty Foley, Reporter, Jerry Yingling, Vice-Pres.; Peggy Williams, Treas.; and Vicki Gaul, Student Council.



Joe Anderson
Kenny Christenson



Mike Clary
Gail Cress
Tom Cross
Judy DeVault



Richard Drake
Paul Etherton
Patty Foley
Vicki Gaul



Wayne Gaul
Vicki Hegarty
Kenneth Herring
Paul Keller





Lois Kirby
Sheila Koehler
Debby Larzelere
Edna Lewis



Ralph Lindsey
Roger Masters
Mary Murphy
Donna Myers



Larry Norris
Ray Parker, Jr.
Lee Peterson
Jimmy Pickerell



Mary Reeder
Wayne Ruhnke
Francis Scholz
Peggy Shelton



Sue Taylor
Barbara Thomas
Gregg Thomas
Melvin Thomas, Jr.



Harold Turpin
Bill Weber
Peggy Williams
Jerry Yingling



Autographs



SOPHOMORES



FRONT: Lester Winder, Pres.; Anita Ross, Sec.; BACK:
David Ptomey, Vice-Pres.; Jeannine Luedke, Treas.; Mary
Freel, Reporter; Richard Burkhart, Student Council.



Phillip Albers
Nancy Blake
Richard Burkhart
John Burton

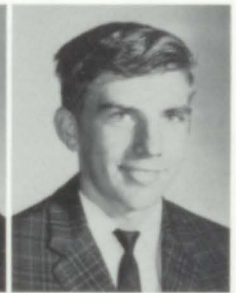

Gary Chase
Sharon Christenson
Mary Clark
Bill Clary



Dale Clary
John Clary
Paul Clary
Lyle Cress





Peggy Dishon
Cathy Ernsen
Mary Ann Freel
Bill Gardner



Steven Gaul
Mary C. Grable
Mike Hegarty
Larry Harness



Nancy Juhl
Richard Kline
Gail Kostman
Jeannine Luedke



Gerald Mead
John Meier
Connie McConnaughey
Dennis McKittrick



Bill Penny
Danny Petersen
Linda Pitts
David Prawl



David Ptomey
Anita Ross
Harry Smith
Linda Speaks





Wayne Staudenmaier
Donna Turpin
Merlina Watkins
Gerry Wiedmer



John Wiedmer
Linda Willmeth
Lester Winder
Betty Wykert



John Wykert
Duane Yingling
Sarah Albright



These Home Economics II girls served breakfast to their mothers.



JUNIORS



FRONT: Janette Kanning, Sec. ; Dick Burbridge, Pres. ; BACK: Janet Guier, Vice-Pres. ; Karen Engemann, Treas. ; Marcia Carlson, Student Council; and Martha Zimmerman, Reporter.



Dick Burbridge
Diana Campbell
Marcia Carlson
Byron Elder



Karen Engemann
Annie Freeman
Virginia Foley
Owen Gaul



James Gray
Janet Guier
Sharon Harter
Pat Hegarty





Jerald Holcomb
Bonnie Huber
Bill Huss
Pat Jasper



Cheryl Johnson
Janette Kanning
Tom Keller
James Kline



Jacquie Larzelere
Irene Lewis
Linda Lewis
Jeanie McNemee



Cheryl Myers
Eldon Neely
Melvin Owens
John Peden



John Pierce
Paul Reed
Ellen Reeder
Dennis Ruhnke



James Rush
Monte Schoenfelder
Diana Seiter
Ina Lou Shupe





Wayne Smith
Regina Staudenmaier
Carol Taylor
Sandra Thomas



Mary Thornton
Mike Walter
Roger Whetstine
Mary Lou Wykert



Martha Zimmerman



A lowly Junior must often stop and ask the advice of a worldly Senior.



SENIORS

Senior Officers



Burl Penny, Treasurer

John Haupt, Vice-President

Tom Smith, Reporter

Becky Pinger, Secretary

Eddie Smith, President

Jeanie Smith, Student Council



CLASS COLOR: Lavender and White.

CLASS FLOWER: Baby Orchid

CLASS MOTTO: It's great to be
great, but it's greater to be
human.



CAROL LEE BULLOCK



CAROL ANN BURBRIDGE

Pep Club 1, 2, 3, 4; Language Club 2, 3, 4; Library Club 3, 4; NHS 3, 4; Girl's State 3; Annual Staff 3, 4; Trumpet 4; Band 1, 3, 4.

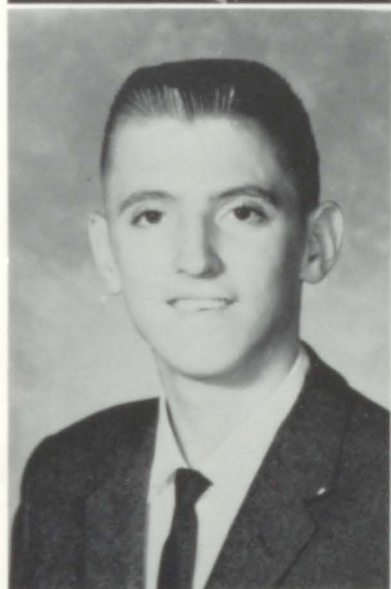

EDDY RAY CAMPBELL

FFA 1, 2, 3, 4; Football 1, 2; Basketball 1; Track 1, 2, 4; FFA Treas. 4.



TEDDY JAY CAMPBELL

FFA 1, 2, 3, 4; Secretary 4; Football 1, 2; Basketball 1; Track 1, 2, 4.



SHARON MARIE CHAPPLE

Pep Club 1, 2, 3, 4, Treas. 4; NHS 3, 4, Vice-Pres. 4; Junior Play; Annual Staff 4; Girl's Chorus 1, 2, 3, 4; Band 1, 2, 3, 4.



KEITH R. CHRYSTIE
(Sweet Springs School)

Key Club 3, 4; Band 1, 2, 3, 4; Boy's Chorus 4, Junior Play; District Music Contest 1, 2, 3, 4.



DAVID PAUL CLARK

T-Club 1,2,3,4; Track
1,2,3,4; Basketball 1,2,3,
4; Manager 1,2,3,4.

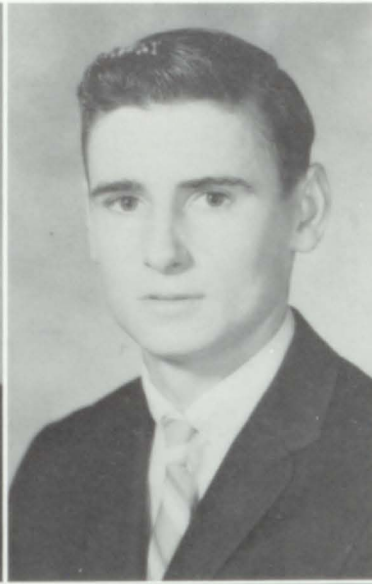

ROGER VINCENT CLARY

T-Club 3,4; Annual Staff
4; Junior Play; Basketball
1,3,4; Track 3.



DEANNA PAULINE DAWE

Pep Club 1,2,3; Chorus
2,3; Madrigal 3; Sextet,
2,3; Junior Play.

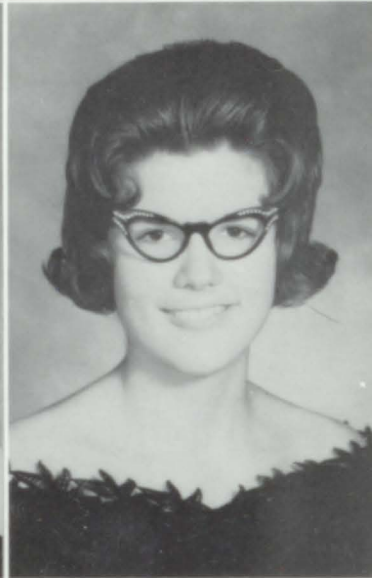

REBECCA SHARON DAWE

Pep Club 1,2,3,4; Kayettes
4; Library Club 3,4; Spanish
Club 2,3,4; Language Club
2,3,4; Vice-Pres. 4;
Trumpet 4; Junior Play.



WILLIAM ANTHONY FOLEY

FFA 1,2,3,4; Reporter
4.



JERRY DEAN GARDENER

Football 1; Basketball 1;
Track 1; Junior Play.



LINDA KAY GAUL

Pep Club 3,4; NHS 3,4; Annual 3; Editor 4; FFA Attendant 4; One-Act Play 4; Basketball Attendant 4; Chorus 1-4; Home-maker award 3.

ROSE MARIE GEISENDORF

Pep Club 2,3,4; Lan-guage Club 3,4; Chorus 3; Junior Play.

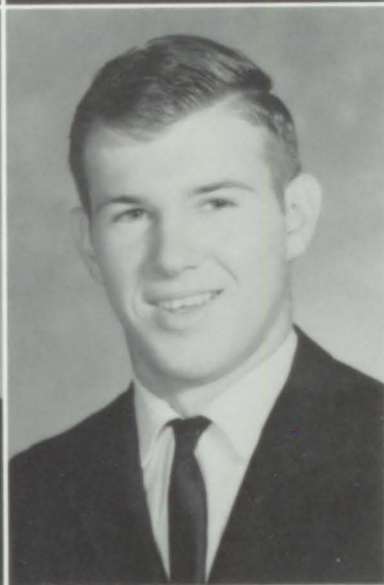
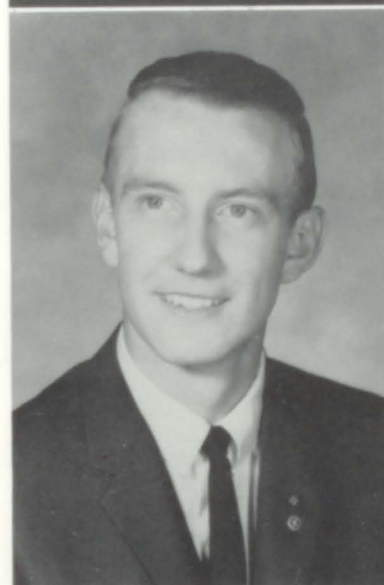

JOHN B. HAUPT

Key Club 3,4; Treas. 4; T-Club 3,4; Band 1,2,3,4; Chorus 3,4; Boy's State 3; Basketball 1,4; Track 1,2,3,4; Annual 3,4.

WILLIAM JAY HERRING

FFA 1,2,3,4; Sentinel 4; T-Club 3,4; Football 1,2,3,4; Basketball 1; Track 1,2; Junior Play.

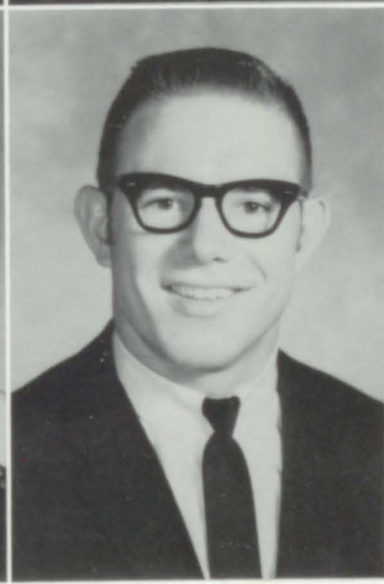

PEGGY ANN KIRBY

Pep Club 2,3,4; NHS 3,4; Language Club 4; Kay-ettes 4; Library Club 2,3; Junior Play; Annual Staff 4; Paper Staff 4; Student Council 4.

NORMAN ROGER KOEHLER
(Lafayette School)

T-Club 2,3,4; Football 1,2,3,4; Track 1,2,4; Chorus 4; Student Coun-cil 2; Class Pres. 2.



MARIAN KAY KOSTMAN

Pep Club 1; Halloween Queen 4.



LOIS ELAINE LUEDKE
(Robinson School)

Pep Club 1, 2, 3, 4; Y-Teens 1; Kayettes 4; Treas. 4; Band 1, 2, 4 Chorus 1, 4; Annual Staff 3, 4; Junior Play.



JUDITH LAVONNE MEAD

Spanish Club 2, 3, 4; Annual Staff 4.



GARY EUGENE MITCHELL

T-Club 2, 3, 4; Treas. 4; FFA 1, 2, 3, 4; Football 1, 2, 3, 4; Basketball 1, 2, 3, 4; Track 1, 2, 3.

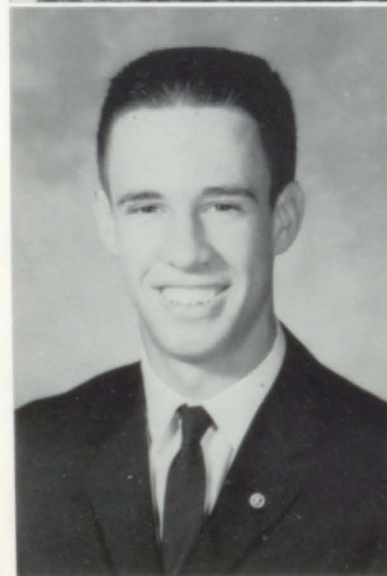

DAVID W. MOORE

Key Club 2, 3, 4; Language Club 3, 4; Pres. 4; NHS 4; Band 4; Chorus 3, 4; Junior Play; Annual Staff 2, 3; One-Act Play 2, 4.



MARJORIE KAY NORRIS

Pep Club 1, 2, 3, 4; Kayettes 4; Junior Play; Chorus 4.



EDWARD KENNETH PEDEN

Key Club 2,3,4; Pres 4;
T-Club 3,4; Sec. 3; FFA
1,2,3,4; Sec. 3; Pres. 4;
NHS 3,4; Pres. 4; Student
Council 3,4; Track 1,2,3,
4; Junior Play.

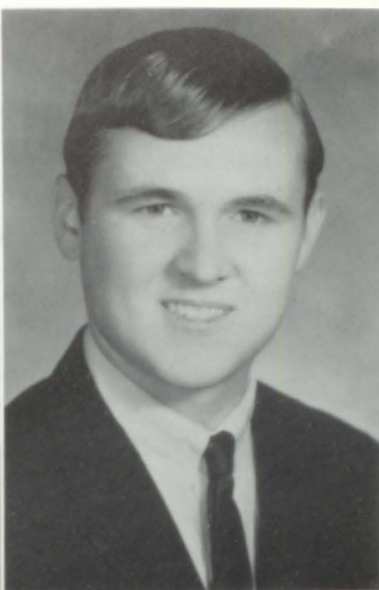

BURL WAYNE PENNY

T-Club 2,3,4; Vice-
Pres. 4; Key Club 2,3,4;
Track 1,2,3; Football
1,2,3,4; Basketball 1,2;
Junior Play; Class Treas. 4.

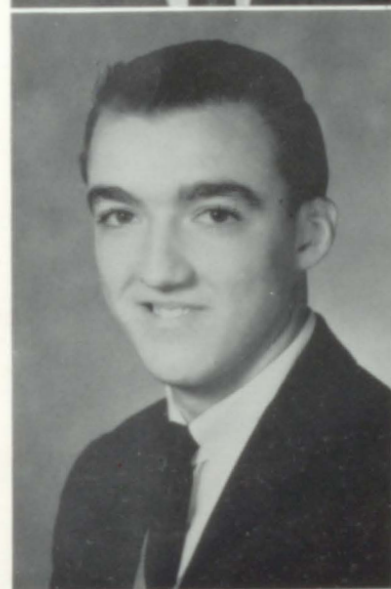

MERLE LEE PICKERELL

Track 1,2; Basketball 1;
Class Treas. 2.



REBECCA ANN PINGER

Homecoming Queen 4;
Girl's State 3; NHS 3,4;
Pep Club 1,2,3,4; Pres.
4; Band 1,2,3,4; Chorus
1,2,3,4; Class Pres. 3.

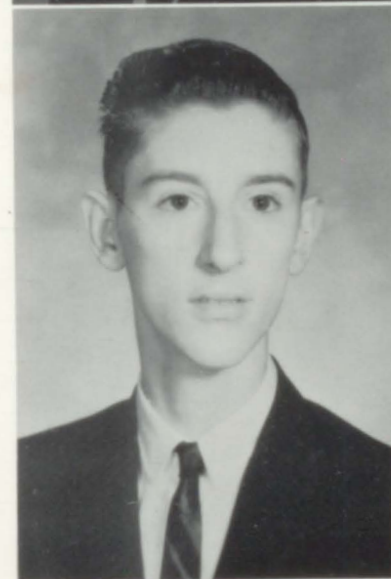

ROY WILLIS PITTS, JR.

FFA 1,2; Chorus 3,4;
Basketball 1; Track 1.



VANCE EUGENE RAMSEY

FFA 1,2,3,4; Track 1;
Basketball 1; Junior Play.

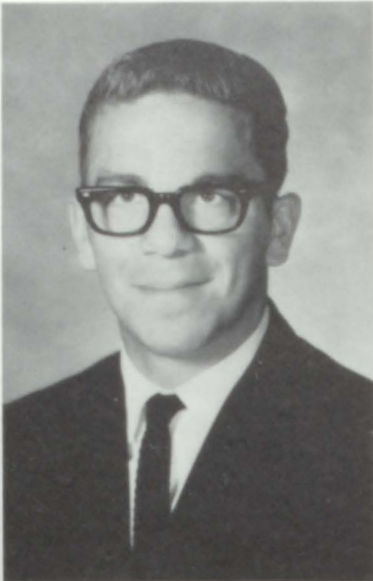

LARRY EUGENE REDER

T-Club 2, 3; Pres. 4;
Key Club 2; Treas. 3;
Football 1, 2, 3, 4; Basket-
ball 1, 2, 3, 4; Track 1, 2;
Chorus 4; Class Vice-Pres.
3.

F. E. SCHOENFELDER, JR.

T-Club 2, 3, 4; Football
1, 2, 3; Basketball 1, 2,
3, 4; Track 1, 2, 3.



CAROL ELAINE SHARP

Homecoming Attendant
3, 4; FFA Attendant 1;
Pep Club 3, 4; Chorus
2, 3, 4; Student Council
1; Sec. 3.

RANDOLPH LEE SHELTON

Boy's State 3, Key Club
2, 3, 4; Language Club
2, 3, 4; Junior Play; Choru:
3, 4; Band 4; Track 1, 2.



CHARLES E. SMITH

T-Club 2, 3, 4; NHS 3, 4;
Basketball 1, 2, 3, 4; Class
Sec. 2; Pres. 4; Student
Council Pres. 4.

JAMES E. SMITH

FFA 1; Language Club 4;
Annual Staff 4; Junior
Play; Boy's Chorus; Lan-
guage Club Treas. 4.

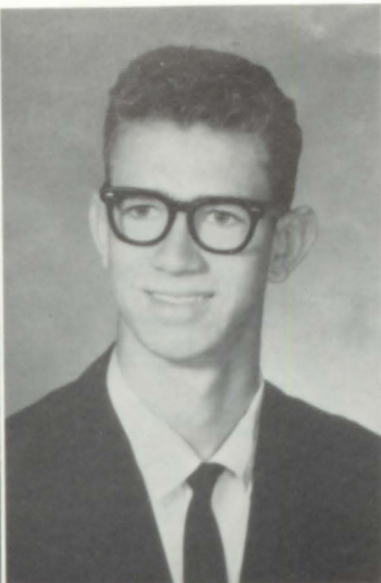

SHIRLEY JEAN SMITH

Pep Club 1, 2, 3, 4; Vice-Pres. 4; Band 1, 2, 3; Chorus 1, 2, 3; Annual Staff 3; Student Council Rep. 4; Reporter 4

THOMAS RAY SMITH

T-Club 2, 3, 4; Sec. 4; Football 1, 2, 3, 4; Track 1, 2, 3, 4; Basketball 1, 2, 3, 4; Junior Play; Annual Staff 4; Class Vice-Pres. 2; Reporter 4.



SUE ANN SPEAKS

CHARLOTTE ANN THORNTON



DARLA ANN TRACY

Language Club 2, 3, 4; Pep Club 1, 2, 3, 4; Library Club 1, 2, 3, 4; Chorus 2, 3; Twirler 3; Junior Play.

DIANA LYNN WIEDMER

Pep Club 1, 2, 3, 4; Sec. 4; Library Club 2, 3; NHS 3, 4; Sec. 4; Annual Staff 3, 4; Music 1, 2, 3, 4; Basketball Attendant 3; FFA Sweetheart 4; Plays 3, 4.

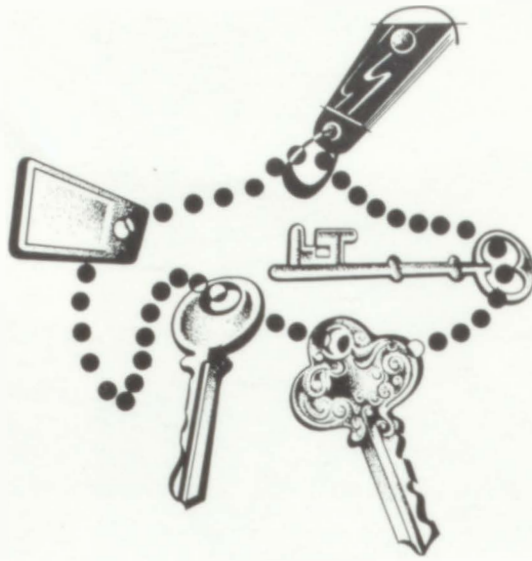

With These Keys We
Close the Door of Troy
High School on Another
Year

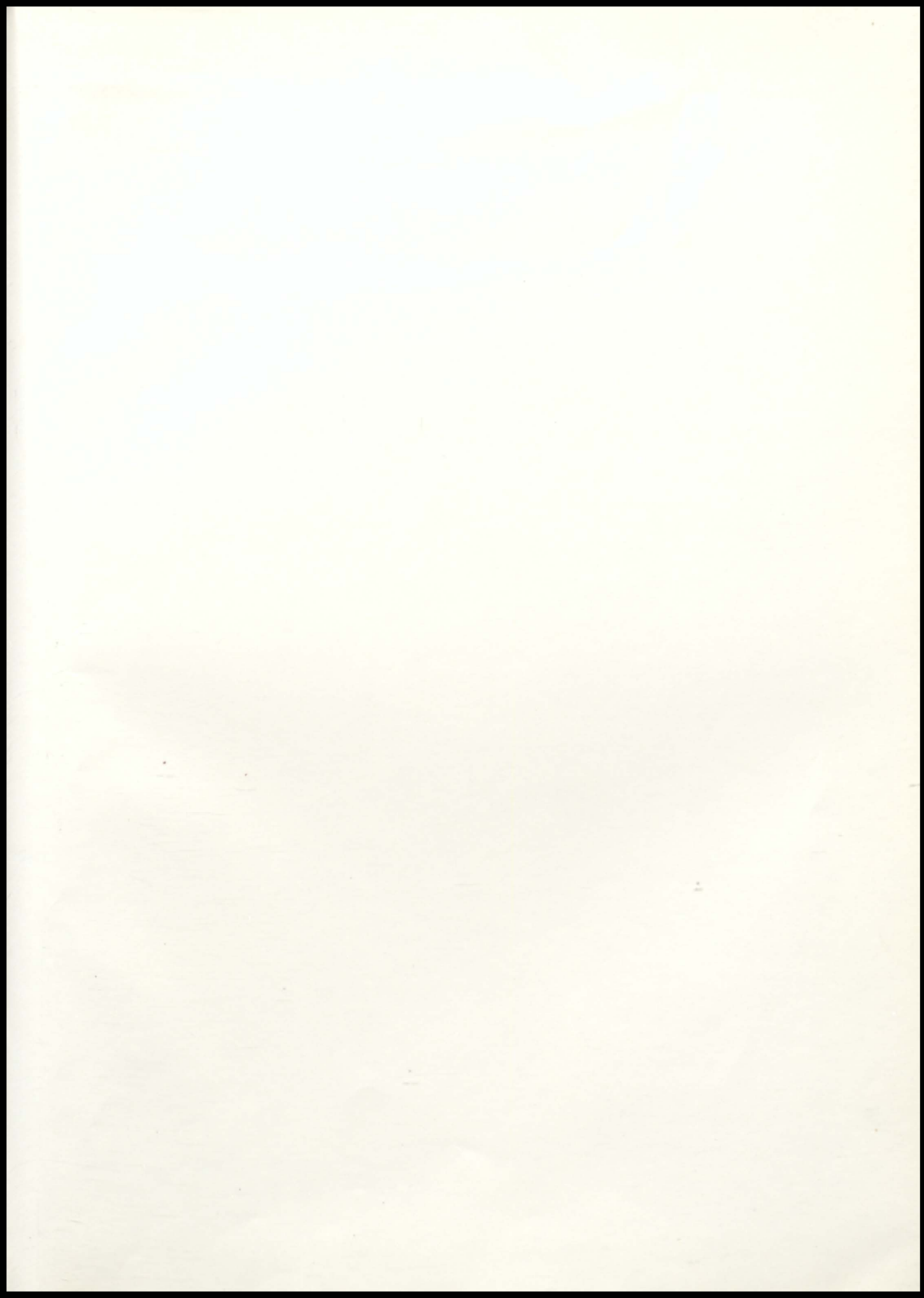

With these levels

Close the flow of life

High ground - a mountain

Top

