

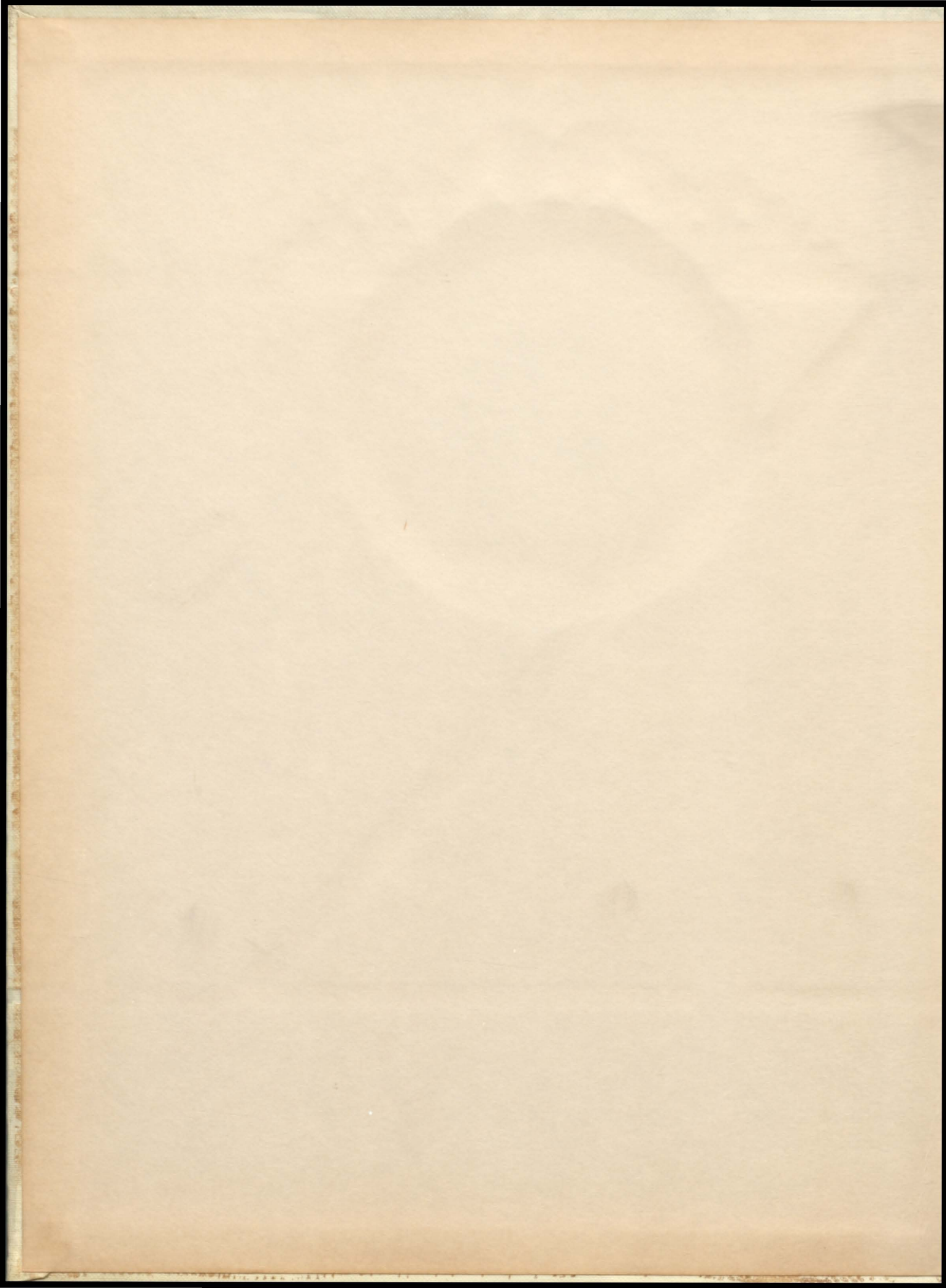

TROJAN '54

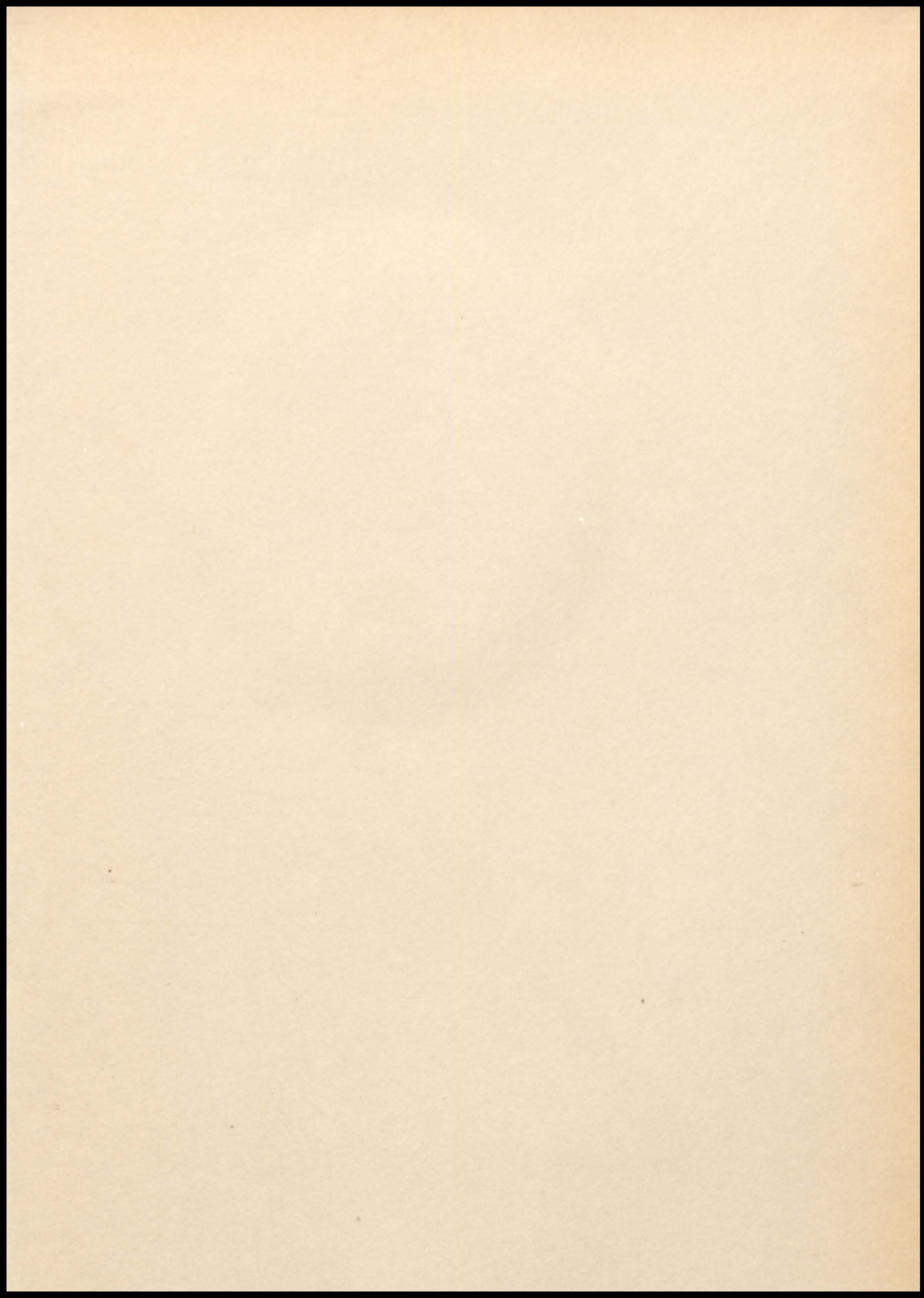

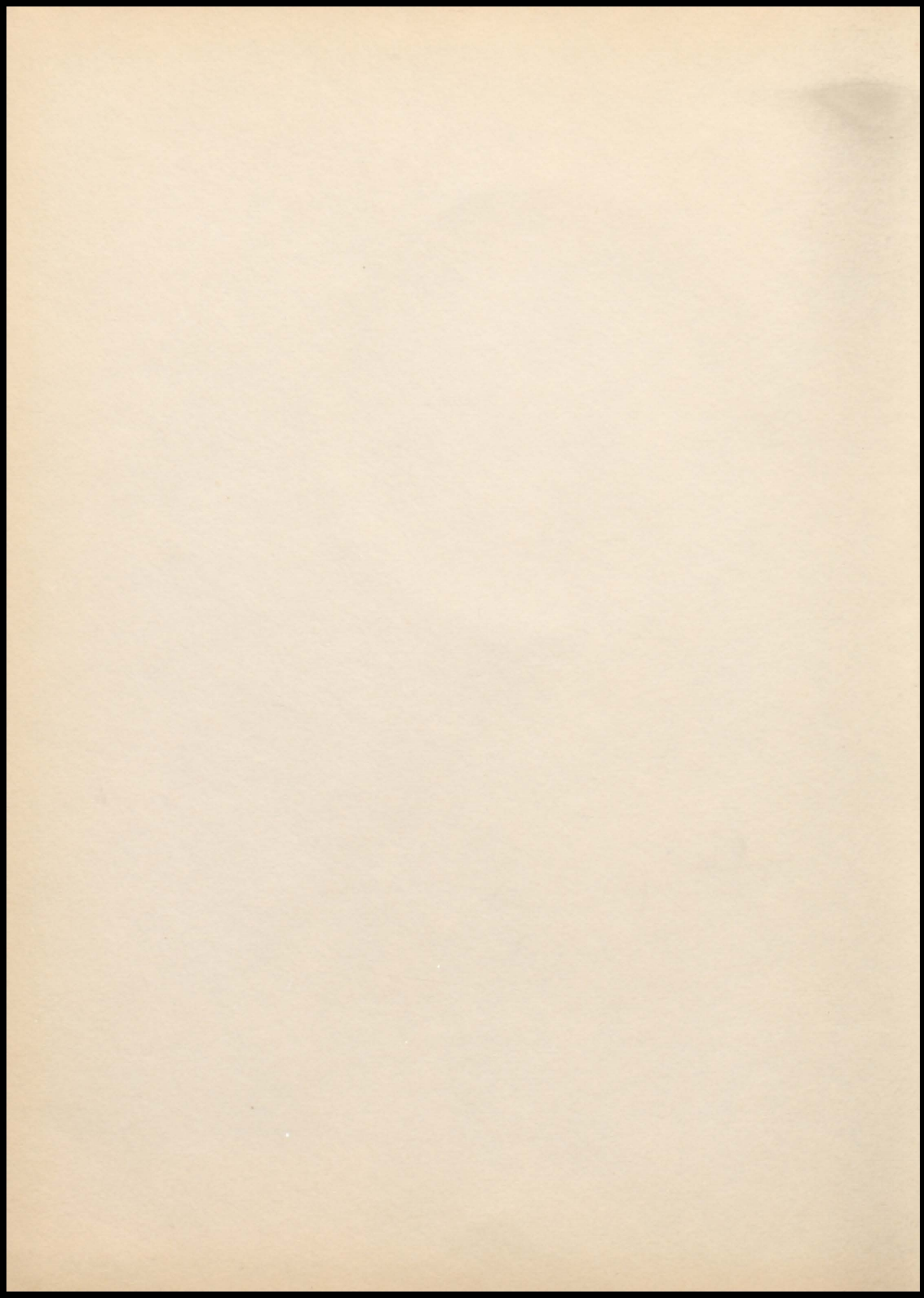



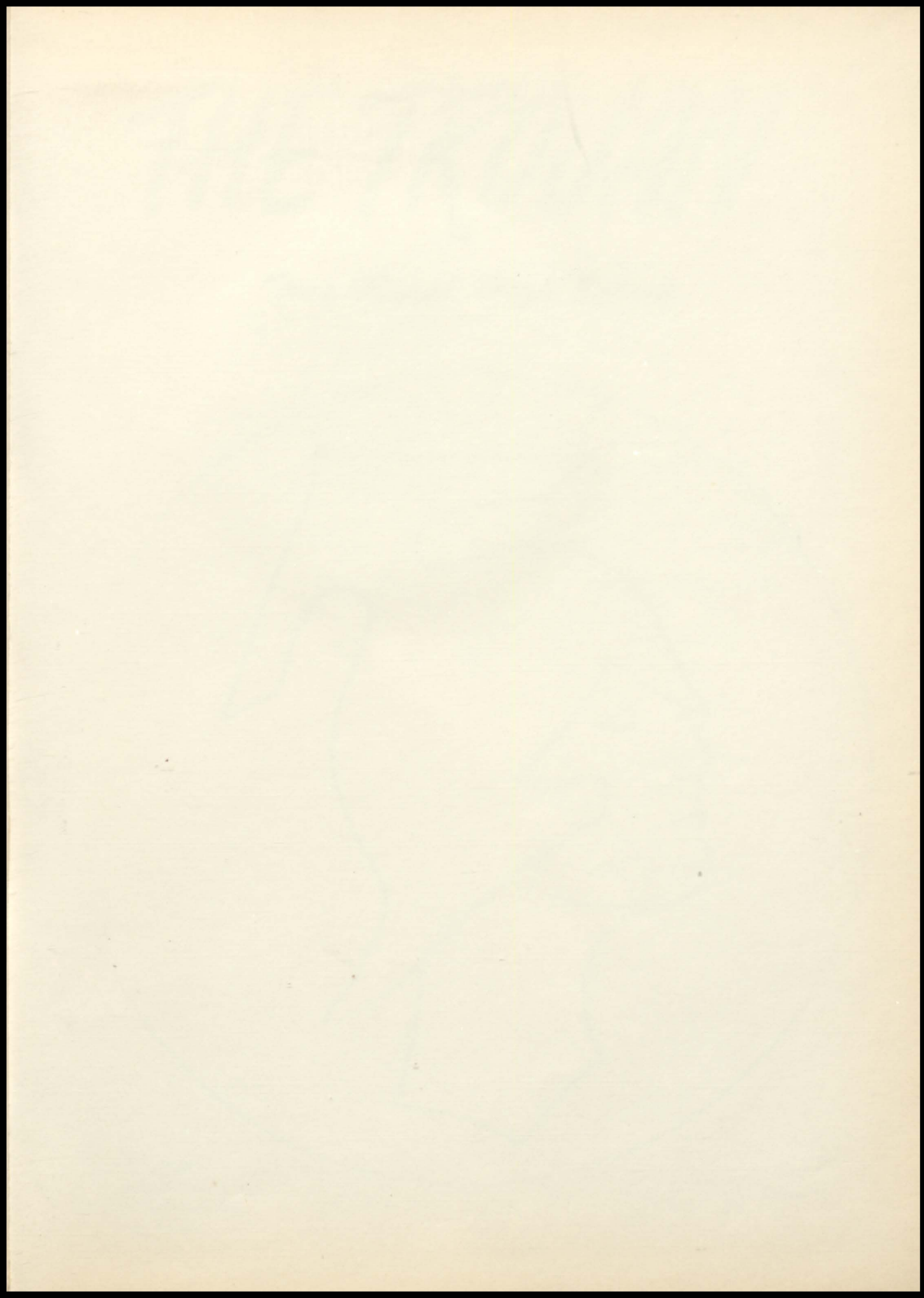

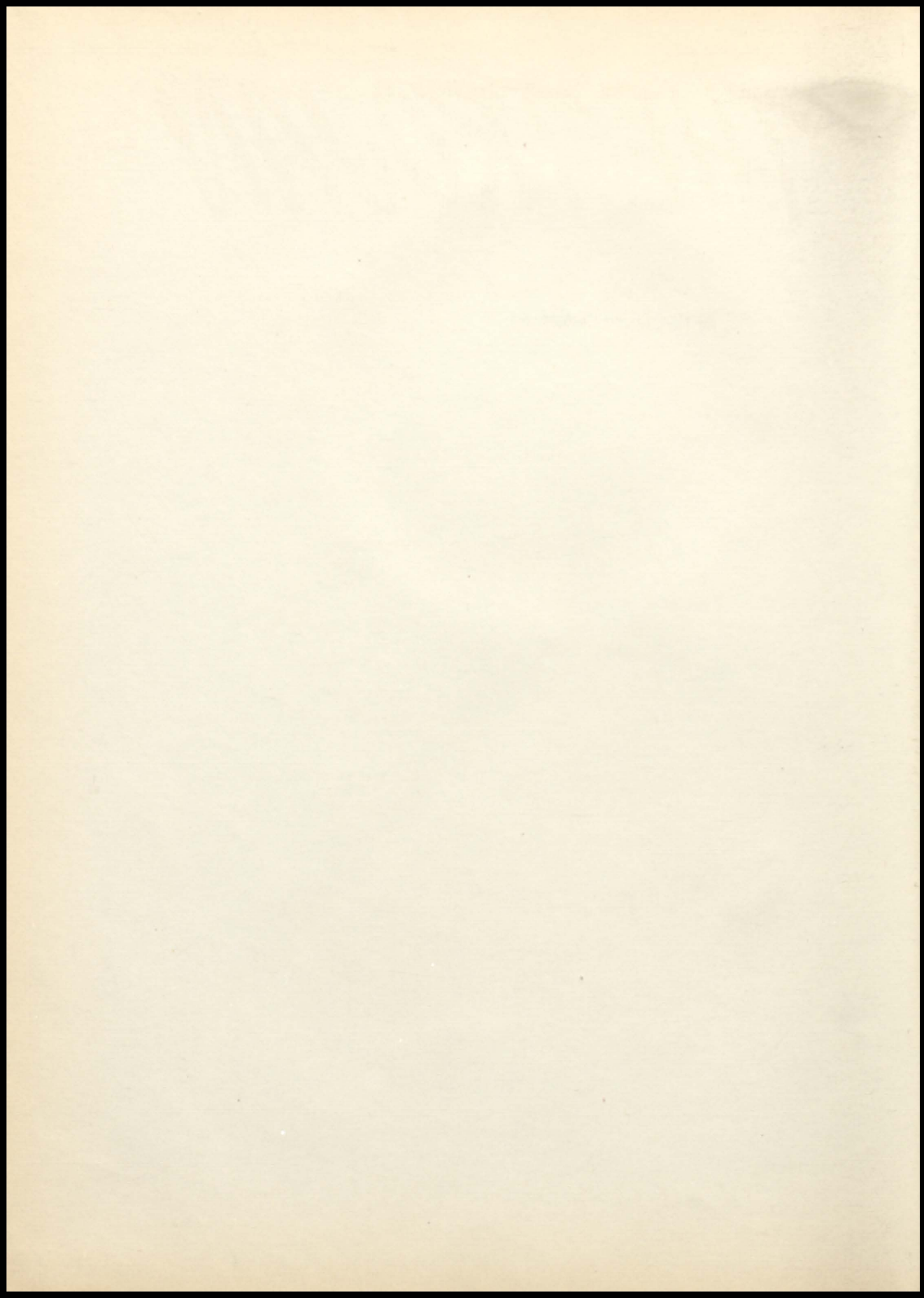

THE TROJAN

Troy Rural High School

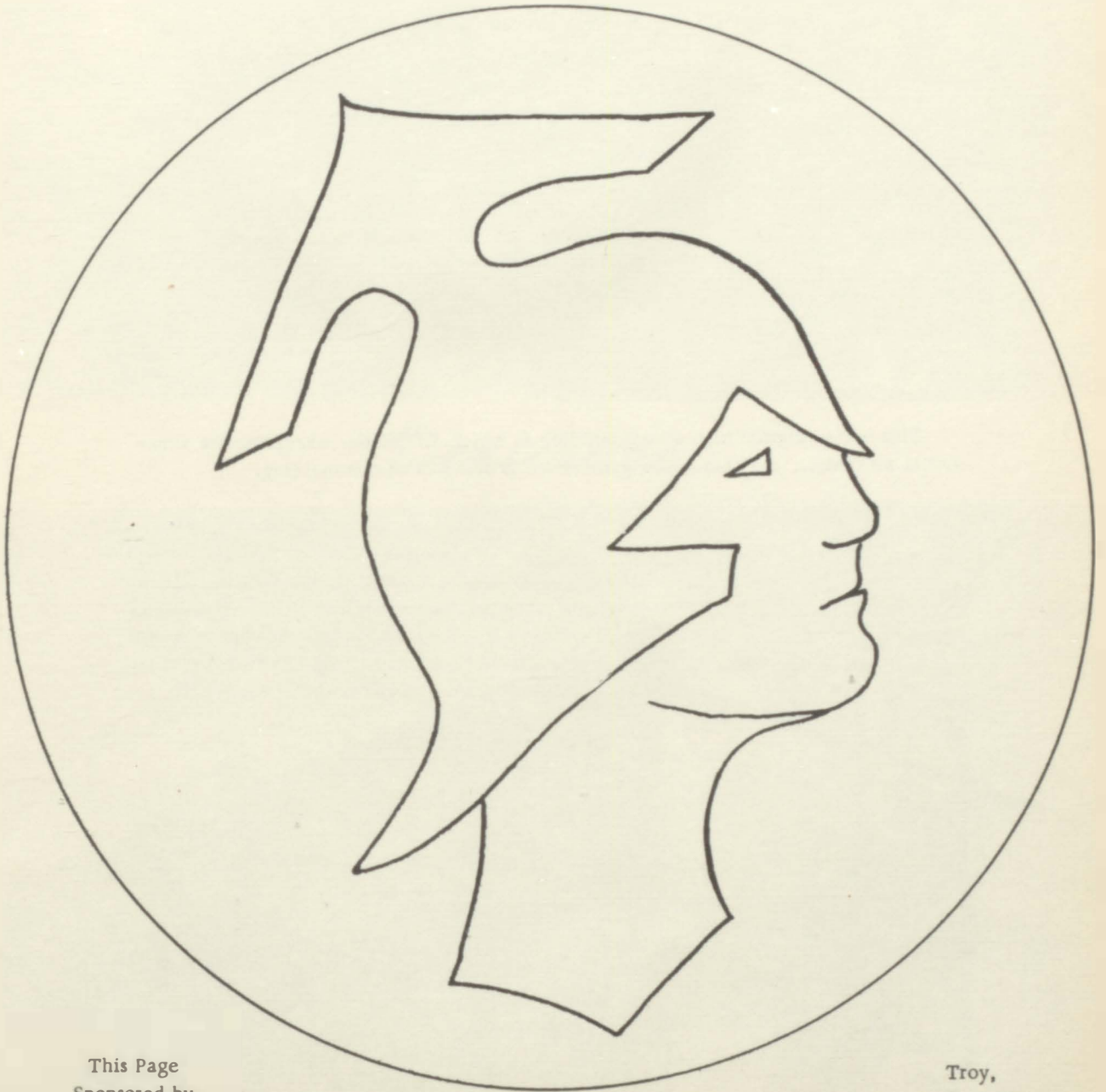

This Page
Sponsored by
FIRST NATIONAL BANK
Troy, Kansas

Troy,
Kansas



The vocational arts building, which was built in 1949, is used for industrial arts and vocational agriculture.

Compliments of PLATT BUSINESS COLLEGE
St. Joseph, Missouri

This is the original high school building in which all classes, excepting the vocational art classes, are held. The gymnasium is also part of this building.

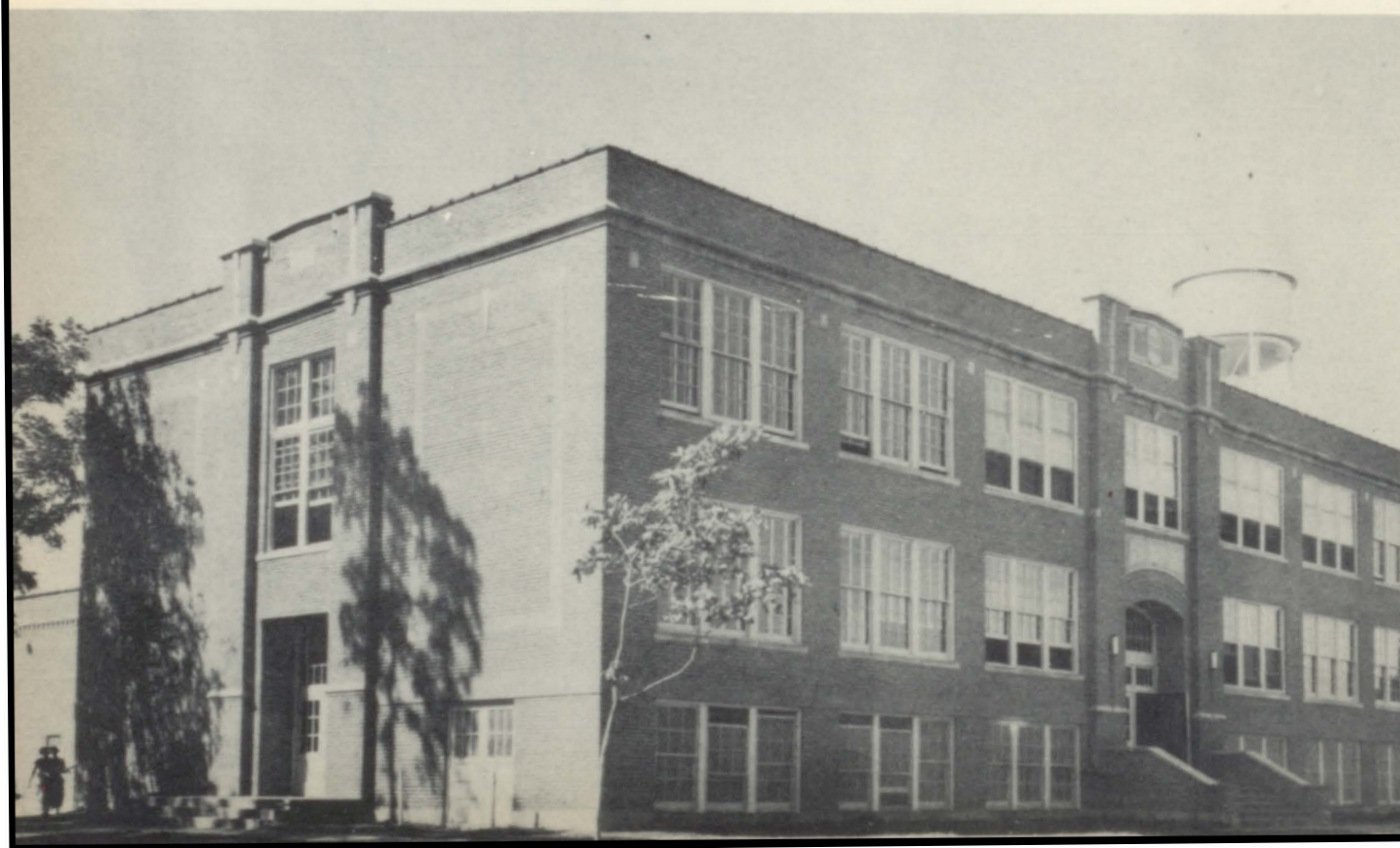



Dedication

We, the members of the annual staff of 1954, wish to dedicate to the senior class, this edition of *The Trojan* yearbook.

The seniors have reached a goal toward which they have striven for twelve years. The conclusion of this year brings about a challenge to each graduate. He will no longer be dependent upon his parents and teachers, but will be required to advance on his own merits and qualities. Only he will be able to decide the course he will follow.

To these students we extend our sincere congratulations.



Clarence Howland, Mary Noyes, Shirley Knapp, Bob Jack Benn, and Phyllis Clary (not pictured) began their schooling together in Troy's first grade, and graduated together at Troy High School, 1954.

Compliments of MARTIN CLEANERS

Staff of the Trojan and the Trumpet

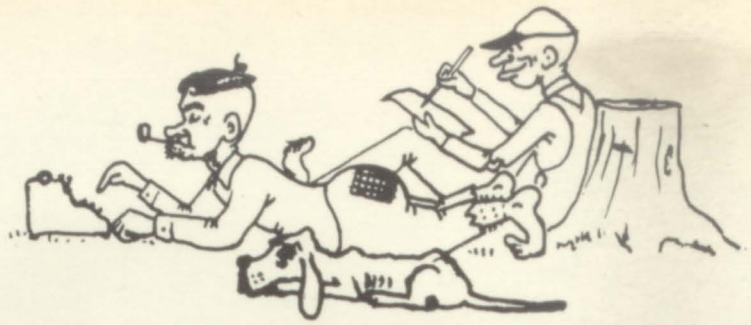

This 1954 copy of our annual, the TROJAN, is proudly presented by the members of the journalism class; standing: Clarence Howland, Bob Jack Benn, Mrs. Ellen Warren; sitting: Mary Noyes, Sarah Fuller. This same class has written the high school paper, the Trumpet, and has published a regular column in the Troy Chief. Sarah Fuller is editor of the TROJAN, business manager of the Trumpet; Mary Noyes is editor of the Trumpet, photography editor for the TROJAN; Clarence Howland and Bob Jack Benn are sports editors.

Compliments of DeMONEY BROTHERS GROCERY

Message From the Principal

Craig Rural High School
"Class A"

Craig, Kansas

January 1, 1954



Dear Students:

As you think, you travel; and as you love, you attract. You are today where your thoughts have brought you; you will be tomorrow where your thoughts take you. You cannot escape the result of your thoughts, but you can endure and learn, can accept and be glad.

You will realize the vision (not the idle wish) of your heart, be it base or beautiful, or a mixture of both; for you will always gravitate toward that which you, secretly, most love. In your hands will be placed the exact results of your thoughts; you will receive that which you wish; no more, no less.

Whatever your present environment may be, you will fall, remain, or rise with your thoughts, your wisdom, your ideal. You will become as your controlling desire; as great as your dominant aspiration.

Sincerely yours,

Roy Mitchell
Roy Mitchell.



H. D. Kinsey
Treasurer
In Memoriam

Ben. L.
Williamson
Clerk

R. F. Noyes
Director

The school board has granted many new improvements for Troy High during the 1953-54 term. Outstanding among these are landscaping the school grounds, enlarging the cafeteria, installing a water cooler, candy and pop machines, purchasing a circle saw, a new bus chassis, kettle drums, storm windows, painting and repairing. W.H. Folsche completed the year as treasurer after the death of H. D. Kinsey, May 8.



Mary Noyes was Valedictorian of the class of 1954. With a possible score of 11, Mary's grade point average was 10.57. Sam Warren was Salutatorian, with a grade point average of 10.50, while Sarah Fuller ranked third, with 10.24.

Compliments of
WINZER HARDWARE CO.



Faculty



ROY MITCHELL
 M.A., Missouri University
 B.S., Kansas State Teachers
 College, Pittsburg
 Mathematics
 Senior Sponsor
 Student Council Sponsor
 Principal



BARBARA SINCLAIR
 B.S., Missouri State Teachers,
 Kirksville, Missouri
 English
 Freshman Sponsor

CHARLES W. OLIVER
 A.B., College of Emporia,
 Emporia, Kansas
 Social Science
 Assistant Coach
 Freshman Sponsor

FLORENCE RHUDY
 B.A., Kansas University
 Mathematics
 Librarian
 National Honor Society
 Sponsor

CHARLES KUENZI
 B.S., Missouri University
 Vocational Agriculture
 F.F.A. Sponsor
 Student Council Advisor





ERVIN KIMBLE
 B.S., Kansas Wesleyan
 Industrial Arts
 Physical Education
 Coach
 Recreation Director



ELLEN M. WARREN
 B.S., Kansas State Teachers
 College
 Journalism
 Spanish
 Speech
 English III
 Play Director
 Trumpet and Trojan Sponsor

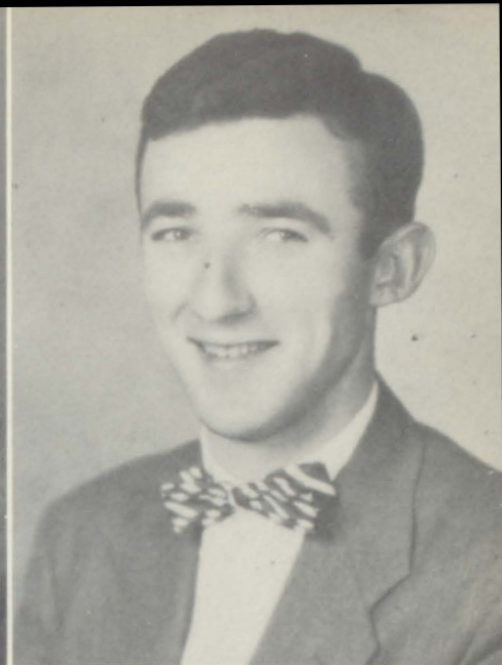

FREDRICK GAMPPER
 B.S., St. Benedicts
 M.A., University of Kansas
 City
 Science
 National Honor Society
 Assistant Sponsor

ANNA M. GOSS
 B.S., Kansas State
 Home Economics
 Junior Sponsor
 Pep Club Advisor
 Student Council Sponsor

ANTHONY KIMMI
 B.S., Kansas State
 Music
 Junior Sponsor

CLARA BELLE KANOY
 B.S., Central
 Missouri State
 M.A. Colorado State College
 of Education
 Commerce
 Sophomore Sponsor



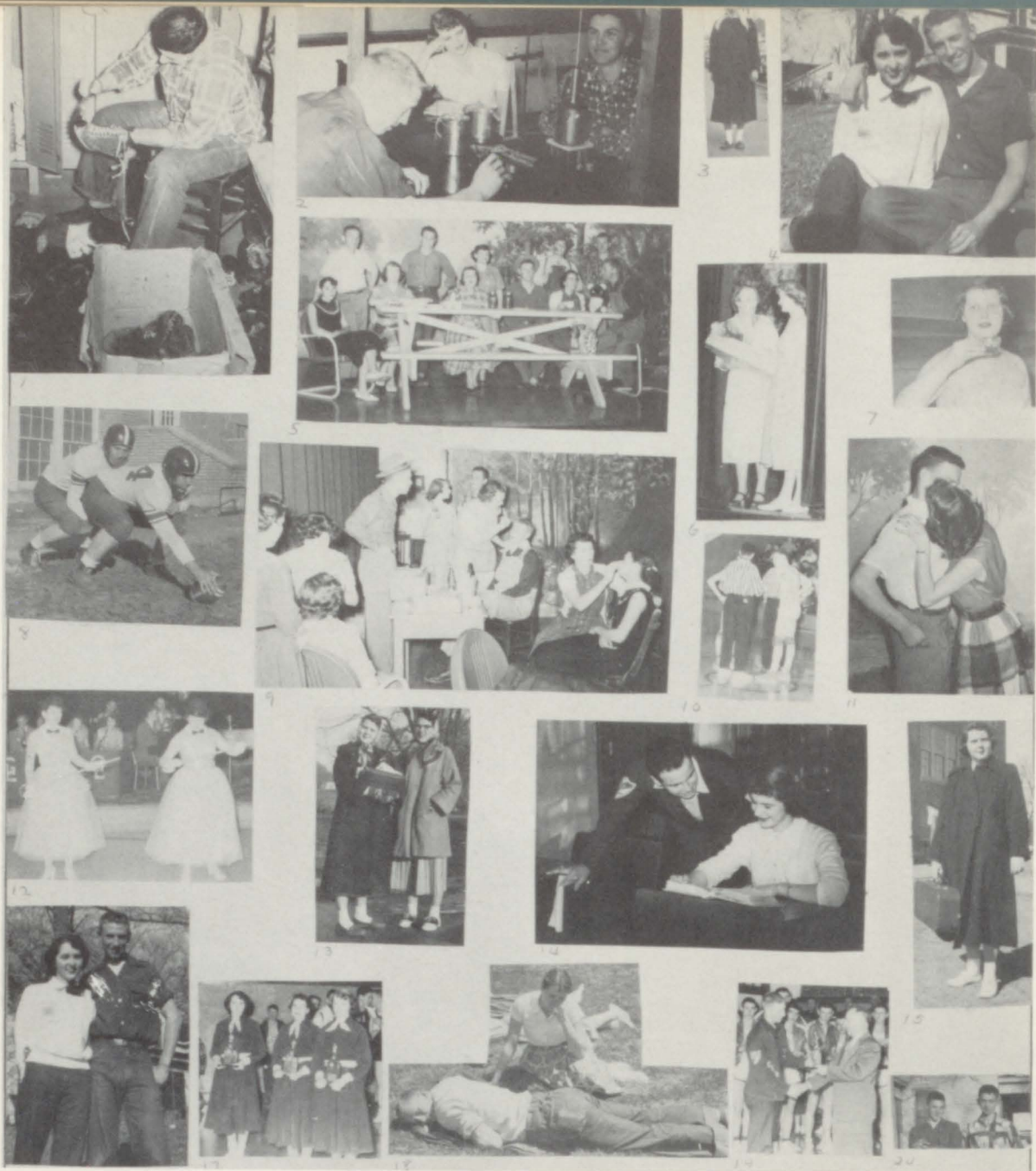

1. Bob Benn polishes football shoes (prize winning photo).
2. Clarence Howland, Jean Studer and Jon Burkhart study physics problem.
3. Barbara Mooney.
4. Barbara Mooney and Clarence Howland.
5. Senior play cast, "State Fair."
6. Jean Studer presents Mrs. Warren, play director, flowers between acts.
7. "Bottoms up," says Mary Noyes at the prom.
8. Clarence Howland and Bob Benn prepare to run a play.
9. Senior play cast makes up.
10. Pre-game instructions.
11. "Oops, pardon us." Sam Warren and Jean Studer.
12. "Tea for Two," Shirley Knapp and Mary Noyes at Junior-Senior prom.
13. Mary and Shirley go home.
14. "Study Hall?" Jim Wolf and Jean Studer.
15. Mary Noyes.
16. Barbara and "Boog."
17. Cheerleaders with trophies. Barbara Mooney, Shirley Knapp and Jean Studer.
18. Guardian angel. Barbara watches over "Boog."
19. Clarence Howland accepts third place district trophy.
20. Larry Nocks and John Simpson.

Compliments of
GOFORTH MOTORS



Seniors



BOBBY JACK BENN

Football 1, 2, 3, 4; Football Captain 4; Track Manager 2, 3; Track 4; Basketball Manager 1, 2, 3, 4; T-Club 2, 3, 4; T-Club Vice President 4; Junior-Senior Play 3; Student Council 3, 4; Student Council Sergeant-at-Arms 4; Trumpet and Trojan Staff 4.

PHYLLIS CLARY

Glee Club 1, 2, 3; Mixed Chorus 3; Band 1, 2, 3; Pep Club 2, 3.

Class of '54

CLARENCE HOWLAND

Football 1, 2, 3, 4; Basketball 1, 2, 3, 4; Track 1, 2, 3, 4; Track Captain 3; T-Club 1, 2, 3, 4; Business Manager T-Club 2; Sergeant-at-Arms T-Club 3; President T-Club 4; Class Vice President 3; Class Secretary 4; Student Council Vice President 4; Junior-Senior Play 3; Football King 4.

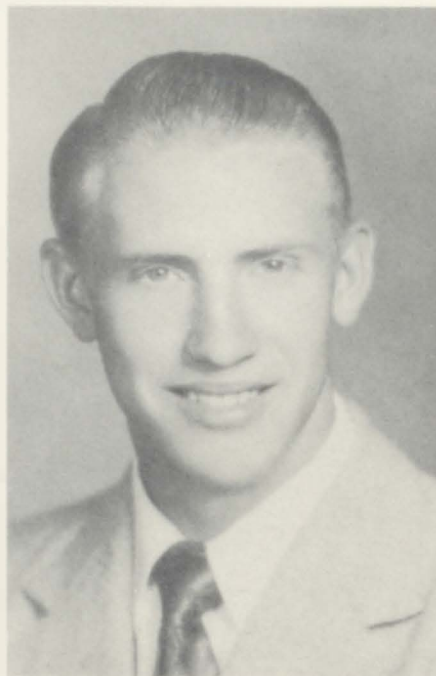

JON BURKHART

Glee Club 1, 2, 3, 4; Mixed Chorus 1, 2, 3, 4; Basketball 1, 2, 3, 4; Football 2, 3, 4; Track 2, 3, 4; T-Club 2, 3, 4; T-Club Business Manager 4; Class President 2; Junior-Senior Play 3.

SARAH FULLER

Glee Club 1, 2, 3, 4; Mixed Chorus 1, 2, 3, 4; Band 1, 3, 4; Twirler 1, 3, 4; Sextet 2, 3; Trio 4; Double Sextet 2; Junior-Senior Play 3; Pep Club 1, 3, 4; Trumpet and Trojan Staff 4; Editor Trojan 4.

IVAN CLARK

Glee Club 1; Football 3; Track 2, 4;
FFA 1, 2, 3.

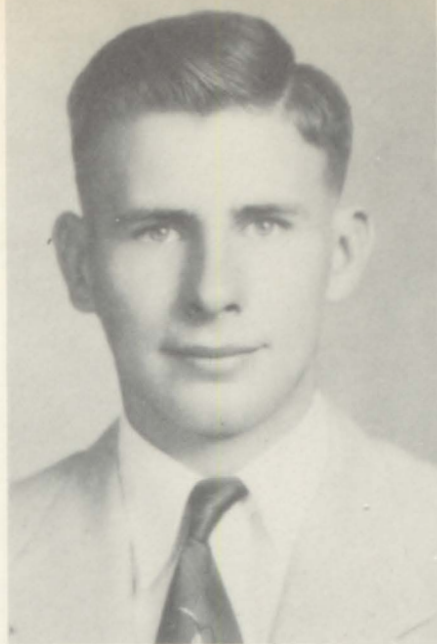

JOAN ISRAEL

Wathena High School 1, 2; Glee Club
3, 4; Mixed Chorus 3; Pep Club 3.



MARY NOYES

Glee Club 1, 2, 3, 4; Mixed Chorus 1, 2,
3, 4; Band 1, 2, 3, 4; Clarinet Quartet 1,
2, 3; Clarinet Trio 4; Sextet 3, 4; Dou-
ble Sextet 2; Class Reporter 1, 2, 4; Class
President 3; Student Council 3, 4; Presi-
dent Student Council 4; Junior-Senior
Play 3; Pep Club 1, 2, 3, 4; President
Pep Club 4; National Honor Society 2,
3, 4; Trumpet Staff 1, 4; Editor Trumpet
4; Trojan Staff 4; Football Queen 4;
Girls' State 3.

BILL FRANKEN

Maur Hill, Atchison 1, 2; Football 4;
Track 3, 4; T-Club 4; FFA 3, 4; Student
Council 4.



SHIRLEY KNAPP

Glee Club 1, 2, 3, 4; Mixed Chorus 1, 2,
3, 4; Band 1, 2, 3; Brass Sextet 1, 2, 3;
Sextet 3, 4; Class President 1; President
Student Council 2; Student Council 1,
2, 4; Junior-Senior Play 3; Pep Club 1,
2, 3, 4; Cheerleader 3, 4; Double Sextet
2.



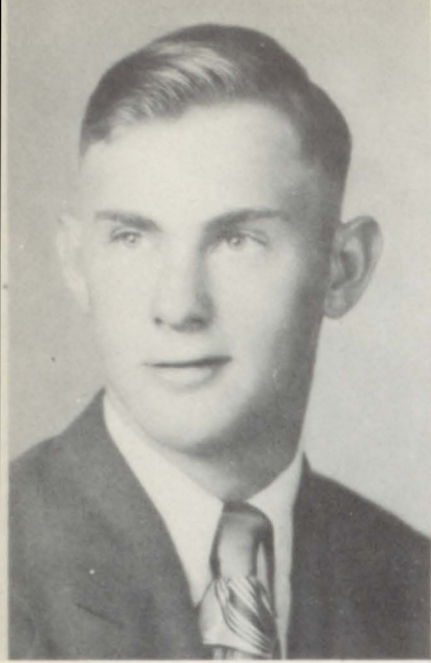

ALAN JOHNSON

Band 1, 2, 4; Track 3, 4; T-Club 3, 4;
FFA 1, 2, 3, 4; FFA Reporter 4.

BEVERLY KING

Glee Club 1, 2, 3, 4; Mixed Chorus 1, 2,
3, 4; Band 2, 3, 4; Pep Club 4; Treasurer
Pep Club 4; Junior-Senior Play 3.

CHARLES SMITH

JEAN STUDER

Glee Club 1, 2, 3, 4; Mixed Chorus 1, 2,
3, 4; Band 1, 2; Sextet 3; Class Secretary-
Treasurer 1, 3; Class Vice President 2;
Class President 4; Student Council 4;
Secretary-Treasurer Student Council 4;
Pep Club 2, 3, 4; Pep Club Secretary 4;
Cheerleader 4; Homecoming Attendant
3.



MARION ROBERTON

Football 2, 3, 4; Basketball 2; Track 1,
2, 3, 4; T-Club 1, 2, 3, 4; FFA 2, 3; Treas-
urer FFA 3.

BARBARA MOONEY

Glee Club 1, 2, 3, 4; Mixed Chorus 1, 2,
3, 4; Band 1, 2, 3, 4; Twirler 1, 2; Drum
Major 3, 4; Sextet 3, 4; Class Vice Presi-
dent 4; Student Council 4; Pep Club 1, 2,
3, 4; Vice President Pep Club 4; Cheer-
leader 4; Homecoming Attendant 3.

BUDDY SCHOENFELDER

Football 1, 2, 3, 4; Basketball 1; Track
3, 4; T-Club 3, 4; FFA 1, 2, 3, 4.

OPAL NORRIS

Glee Club 1, 2, 3, 4.

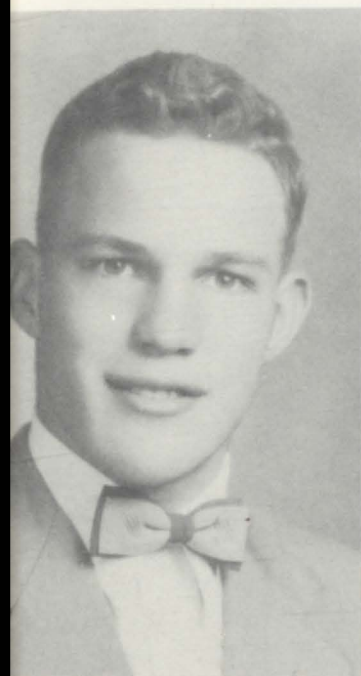

SAM WARREN

Glee Club 1, 2, 3, 4; Mixed Chorus 1, 2,
3, 4; Band 1, 2, 3; Brass Sextet 2, 3; Foot-
ball 2, 3, 4; Football Captain 4; Track
3, 4; Basketball 2, 3; T-Club 2, 3, 4;
T-Club Secretary-Treasurer 4; Student
Council 1; National Honor Society 2, 3,
4; FFA 1, 2, 3, 4; FFA Reporter 3; Junior-
Senior Play 3; Boys' State 3.

NAOMI REDER

Glee Club 1, 2, 3, 4.

JIM WOLF

Christopher Columbus High School, New
York City 1, 2; Central High School, St.
Joseph, Missouri 3; Football 4; Basket-
ball 4; T-Club 4.

JANIS RAMSEY

Glee Club 1, 2, 3; Mixed Chorus 1, 2, 3;
Band 1, 2, 3; Pep Club 1.





1. Tragic scene from junior play, "The High Window." Nileeta Sharp, Joe Scott, Janice Albers, Shirley Zeltwanger.
2. School spirit. Shirley Gardner and Bill Horner.
3. Junior Play cast, seated: Jack Jasper, Richard Folsche, Nancy Smith. Standing: Pauline Lewis, Merle Corf.
4. Smitty crosses finish line.
5. Two pals, Shirley Zeltwanger and Nileeta Sharp.
6. Big 3. Janice Albers, Shirley Ragan and Shirley Williams.
7. "I dare you to take our pictures," say Danny Foley and Dale Harness.
8. Early morning arrivals, Jon Burkhart and Janice Albers.
9. "Run, Mike."
10. "Pass the cream, please." Junior-Senior Prom.
11. Nellie King, Louise Davies, Betty Thornton, and Shirley Whetstine.
12. Janice Albers, Wanda Smith, Jean Freeman decorate S. C. Valentine box.
13. Miss Rhudy working in the library.
14. Richard Folsche and Shirley Knapp caught unaware at the prom.
15. Marrion Hollars.
16. Up and over. Nick Dannevic.
17. Sophomore six.
18. Horton receiving first place district trophy.
19. Get that tip-off.

Compliments of
TROY GRAIN and FUEL COMPANY

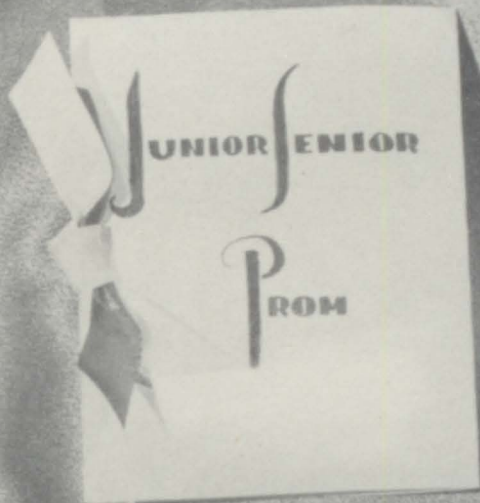

Juniors



JANICE LEE ALBERS
President

LARRY BARNTHSON



HENRY L. BIBB

MERLE CORF

NICK DANNEVICK

DANNY FOLEY



RICHARD FOLSCHÉ

SHIRLEY ANN GARDNER
Student Council





KATHLEEN GIBSON
LLOYD EUGENE GIBSON



DALE HARNESS
DONALD HARTER



MARRION HOLLARS
OPAL HOLLARS



BILL HORNER
JACK JASPER
Class Reporter





WALTER LEE KOEHLER

GEORGIA LEWIS



ROSAN MANYON

DANNY MULLINS



ARTHUR NEWTON

SHIRLEY ANN RAGAN



MARIE RUHNKE

PATTY SCHOENFELDER





JOE SCOTT

NILEETA SHARP



HAROLD SMITH

NANCY IRENE SMITH
Vice President



PHYLLIS SNODGRASS

MARY LEAH WARD



SHIRLEY IRENE WILLIAMS

SHIRLEY ZELTWANGER
Secretary-Treasurer





1. Gay party.
2. "Ow, that hurts." Dianne Hughes and Marilyn Mooney (honorable mention).
3. "Don't ask us." Nileeta Sharp and Joan Israel.
4. John Simpson.
5. Fred explains things and Jim listens.
6. "Slick" and Janis Kimble.
7. "Get me down from here," cries Marilyn Mooney.
8. Ralph Nolan, T-Club banquet speaker.
9. Barbara Mooney, Shirley Knapp and Jean Studer.
10. "Boog" Howland receives outstanding athlete award.
11. Heave-ho.
12. "Slick" and the boys in pre-game strategy (honorable mention).
13. "I'm running behind you."
14. Mrs. Kimble ponders things.
15. Mr. Gampper and Mr. Kuenzi at a track meet (honorable mention).

Compliments of
L & V CAFE

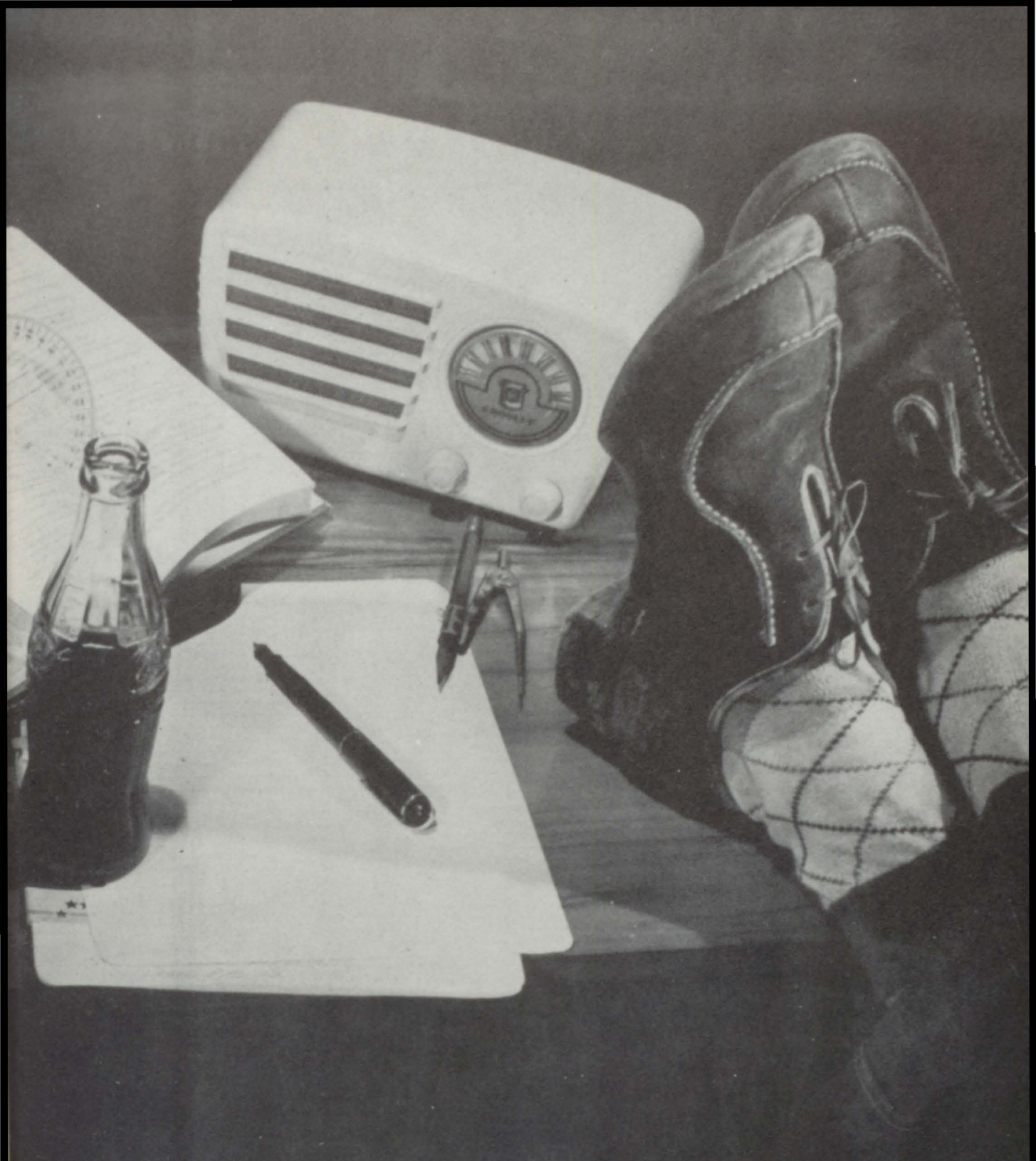

Sophomores



Jack Ainlay
Class Reporter

Susie Ashworth

Class of '56



Bernard Clary

Mike Collins

Wilber Copenhafer

Louise Davies



Awanda Dixon

Mary Eastabrooks



Dennis Ford

Buddy Fuller

Kay Glasscock

Carrie Lee Howland
Secretary-Treasurer





Nellie King

John Lehman



Cecelia Lichliter

Benny Mayer
Student Council Rep.

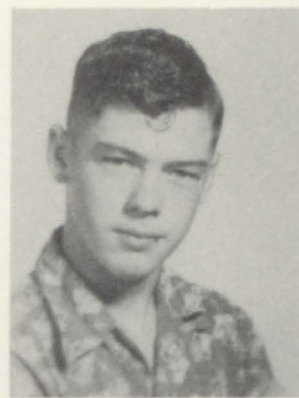

Jerry McKernan

Wilbur Miller



Rome Mitchell

Leo Neuman



Viola Newton

Jean Ruhnke

Edna Mae Schoenfelder

Wallace Schoenfelder





Melvin Sharp

Phyllis Sharp



Catherine Smith

Wanda Smith
President



Yvonne Snoddy

Johnny Speaks

Darlene Studer
Vice President

Betty Thornton



Shirley Whetstine

Wayne Wykert



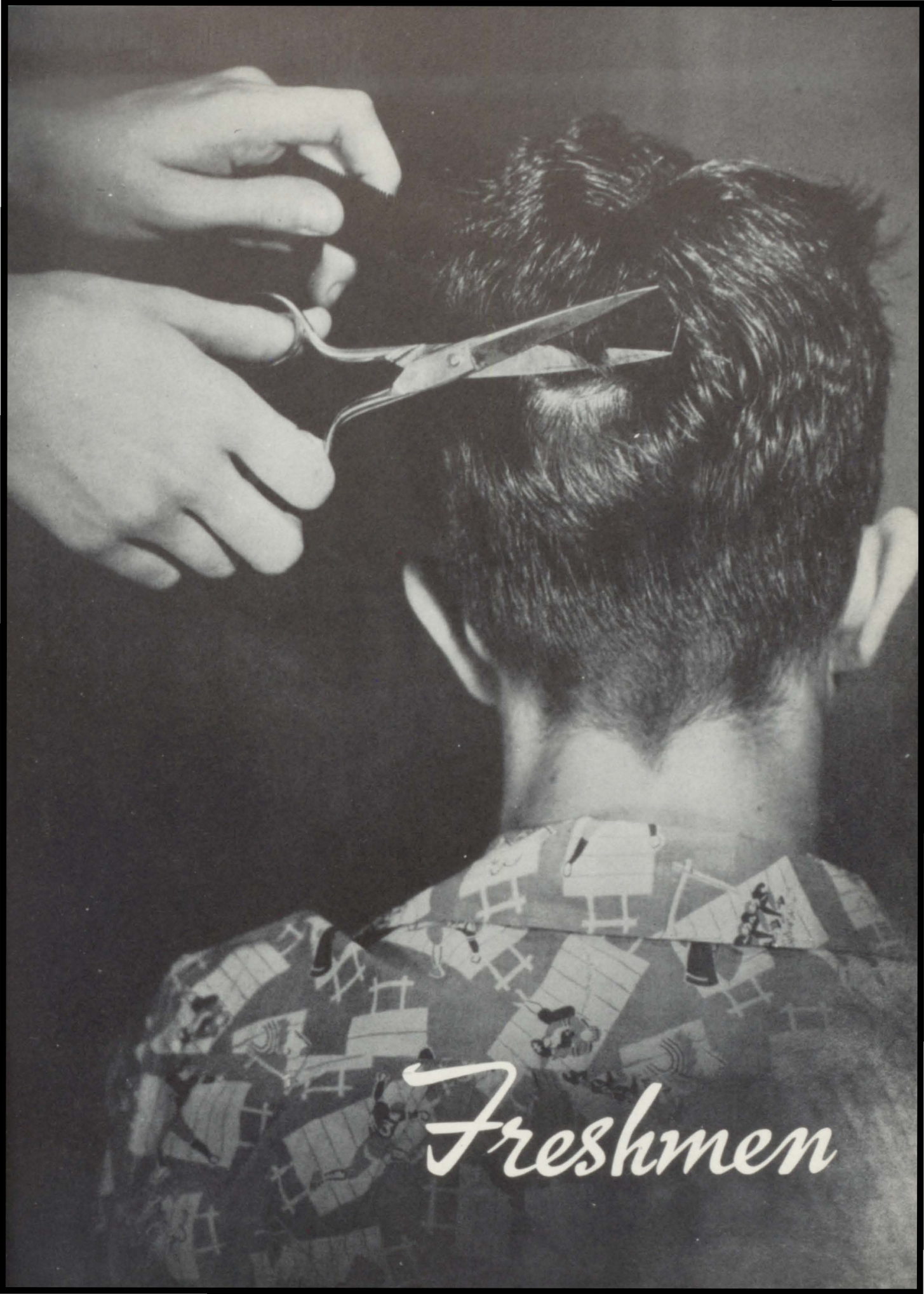

Freshmen

Class of '57

Myrna Anslinger

Doris Mae Barnhill



JoAnn Blanton

Robert E. Brownlee

Earnest Campbell



Kathleen Clary

Stanley Etherton

Wanda Jean Freeman
President

Ronald Lee Gardner

Sandra Mae Glasscock



Beverly Harness

Edna Hollars

Russel Dean Horner



?



Dianne Hughes

Joy Juhl





Howard G. Keller, Jr.

Martha Jean Knapp
Secretary-Treasurer



Freddy Allen Lewis

Sharon Sue McKernan

Marilyn Marie Mooney



Rosa Lee Murphy

Larry A. Nocks
Student Council Rep.

James Kirby Quick



Mary Lue Ruhnke

Lenard Sharp



John A. Simpson
Vice President

Mary Agnes Smith

Earl Edward Thorman



Elizabeth Ward

Edward Zimmerman

Darlene Zeltwanger



*Football
King and Queen*

KING CLARENCE HOWLAND
and

QUEEN MARY NOYES
were elected to
reign over the
Football Formal
Dance

December 19, 1953

Compliments of
TRIPLETT FRUIT & PRODUCE CO.

Clarence was voted
The Outstanding
Athlete by the T-Club



Activities



Drum Majorette

BARBARA MOONEY

The drum majorette and twirlers are chosen by the band members at the first of each year. Their high stepping and their precision drills add beauty and life to the organization.

Twirlers

SARAH FULLER
SUSIE MCKERNAN
MARY EASTABROOKS
Majorette
BARBARA MOONEY



CLARINET TRIO
 Mary Noyes, Cecelia
 Lichliter, Dianne
 Hughes.



The 1954 edition of the band received a No. 1 rating at the district music festival at Lawrence. They also participated in the Big Five festival at Sabetha, the Doniphan County Apple Blossom Festival, school assemblies, home football and basketball games, and K. U. Band Day. They presented a concert at Highland Junior College in the Spring.

Back row: Shirley Ragan, Kathleen Gibson, Jean Freeman, Jean Knapp, Sarah Fuller, Mr. Kimmi, director; Jim Quick, Larry Nocks.
 Middle row: Dianne Hughes, Marie Ruhnke, Ernest Campbell, Rome Mitchell, Alan Johnson, Janice Albers, Beverly King, Stanley Etherton, Mary Lou Ruhnke, Donnie Harter, Buddy Fuller, Wilber Copenhafer, John Simpson, Susie McKernan, Barbara Mooney, Rosan Manyon. Front row: Mary Noyes, Cecelia Lichliter, Myrna Anslinger, Susie Ashworth, Mary Eastabrooks.



BRASS QUARTET
 Buddy Fuller, Alan Johnson, Rome Mitchell, Wilber Copenhafer.

Compliments of ROBERT REEDER
 Attorney-At-Law

Mixed Chorus



Back row: King, Noyes, S. Knapp, Nocks, Copenhafer, Warren, Burkhart, Dannevick, Folsche, Mayer, Koehler, D. Studer, J. Studer, Mooney, Lewis.

Middle row: Gibson, Manyon, Ragan, B. Fuller, Scott, Foley, Simpson, Quick, McKernan, Lehman, Albers, J. Knapp, S. Fuller, Lichliter.

Front row: Anthony Kimmi, Director; Hughes, Juhl, Harter, Barnthson, Hollars, Harness, Campbell, Ainlay, Anslinger, Glasscock, Eastabrooks, Ashworth, Accompanist, Freeman.

The fifty-member mixed chorus sang at several school assemblies, the mid-winter concert, and the Big Five and district music festivals. They were featured at the annual Christmas cantata, "The Wondrous Story."

The girls' trio and sextet take an active part in school and civic music activities.

GIRLS' TRIO: Accompanist, Jean Freeman; Janice Albers, Sarah Fuller, Shirley Ragan.

GIRLS' SEXTET: Accompanist, Mary Eastabrooks; Jean Knapp, Barbara Mooney, Cecelia Lichliter, Jean Freeman, Shirley Knapp, and Mary Noyes.



Choruses



Back row: Clary, Noyes, S. Knapp, Hughes, Snoddy, King, Fuller, Lichliter, D. Studer, Howland, Albers, J. Knapp, J. Studer, B. Mooney, Lewis, M. Smith.

Middle row: Murphy, Juhl, Gibson, Manyon, Ragan, Reder, Dixon, Davies, W. Smith, Eastabrooks, Anslinger, Glasscock, O. Hollars, Thornton.

Front row: Anthony Kimmi, Director; Harness, E.M. Hollars, Taysen, E. Ward, M.L. Ward, Sharp, S. Zeltwanger, N. Smith, M. Mooney, McKernan, Norris, Ruhnke, Ashworth, D. Zeltwanger, Accompanist, Freeman.



Back row: Nocks, Copenhafer, Warren, Dannevick, Folsche, Mayer, Koehler, Quick, Foley, Lehman.

Front row: Harter, Barnthson, Hollars, Harness, Campbell, Ainlay, McKernan, Scott, Simpson, Fuller, Anthony Kimmi, Director; Accompanist, Burkhart.



Jean Studer, senior class president, was Troy's Apple Blossom Queen, as she represented Troy at the Doniphan County Apple Blossom Festival. This picture was taken in Atchison, at the Annual Home Show, where she was elected Queen, out of a field of eight.

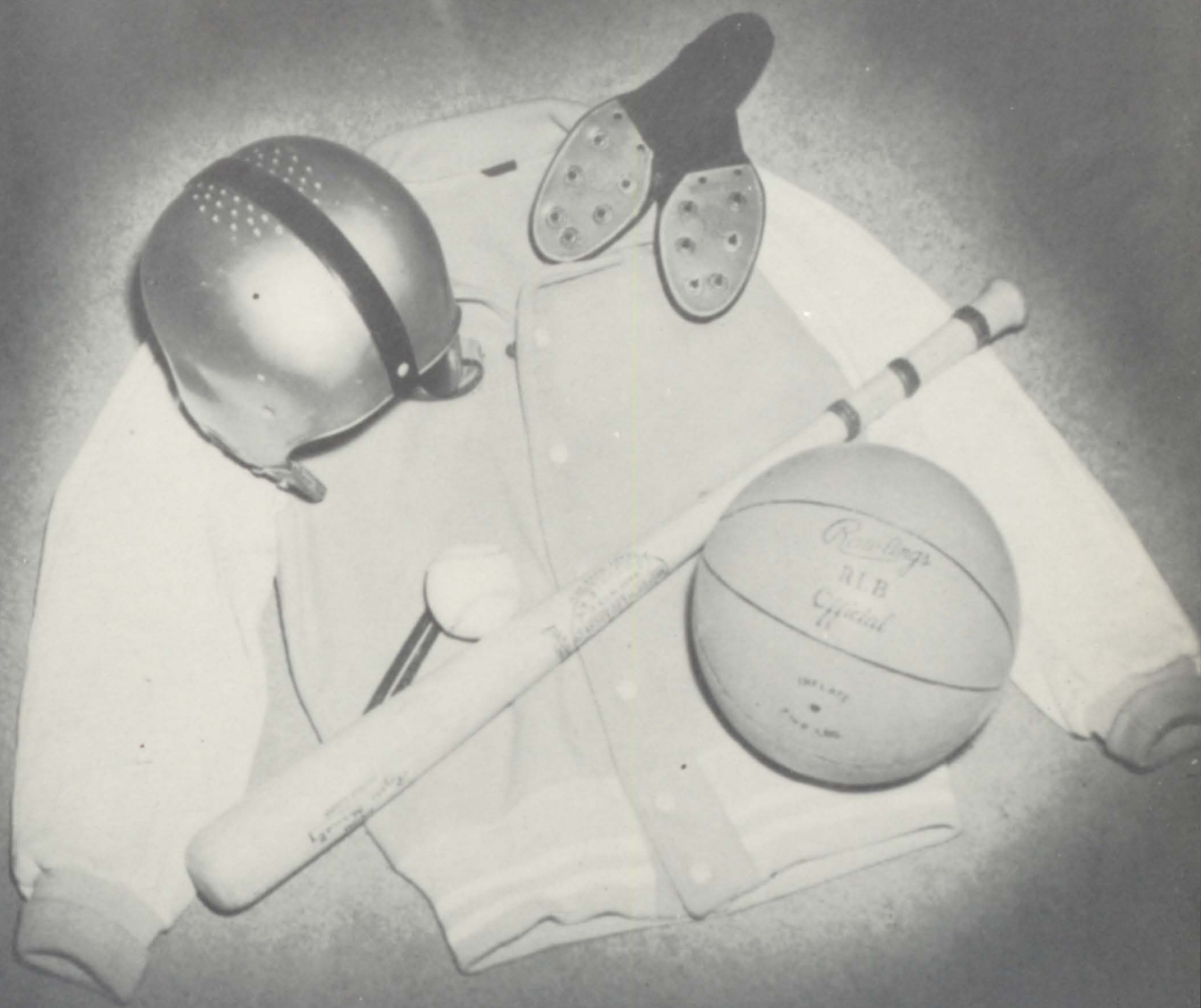

Athletics



JON BURKHART - End



ART NEWTON - End



RICHARD FOLSCHÉ
Tackle



BUDDY SCHOENFELDER
Tackle



BILL FRANKEN
Guard



SAM WARREN
Guard



CLARENCE HOWLAND
Quarterback

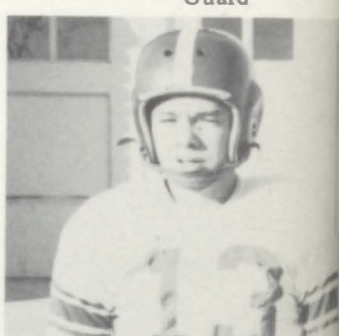

JERRY MCKERNAN
Halfback



JIM WOLF
Halfback



BOB JACK BENN
Center



JOHNNY SPEAKS
Fullback

1953 FOOTBALL SEASON

"A" TEAM	TROY	VISITORS
Powhattan	0	15
Wathena	0	0
Sabetha	6	19
Robinson	13	0
Horton	6	13
Effingham	0	51
Hiawatha	6	6
Highland	13	6
"B" TEAM	TROY	VISITORS
Wathena	13	20
Horton	0	13

ELLINGER SPORTING GOODS CO.
St. Joseph, Missouri



Top row, left to right: Dale Harness, Larry Nocks, Daniel Mullins, Benny Mayer, Dennis Ford, Henry Bibb, Lee Koehler, Wilber Copenhafer.
 Middle row, left to right: Harold Smith, Marion Robertson, Jerry McKernan, Clarence Howland, Jim Wolf, Rome Mitchell, Mike Collins, Assistant Coach, Charles Oliver.
 Bottom row, left to right: Arthur Newton, Franklin Schoenfelder, Sam Warren, Bob Jack Benn, Bill Franken, Richard Folsche, Jon Burkhart, Coach, E. W. Kimble.

PLATT BUSINESS COLLEGE
 St. Joseph, Missouri

Captains, Sam Warren and Bob Jack Benn.



New lettermen's names are checked in this group of squad members.
 Standing, left to right: Leo Neuman, Lambert Meng, Lee Koehler, *Harold Smith.
 Kneeling, left to right: Dale Harness, *Rome Mitchell, Dennis Ford.

Standing, left to right: *Jim Wolf, *Bill Franken, *Benny Mayer, *Henry Bibb, Daniel Mullins.
 Kneeling, left to right: *Mike Collins, *Marion Robertson, *Wilber Copenhafer.





"A" Squad

Top row: Jon Burkhart, Johnny Speaks, Art Newton, Richard Folsche, Clarence Howland.

Front row: Wilber Copenhafer, Jerry McKernan, Benny Mayer, Harold Smith, Bill Horner.

OSCAR MAYER, Frigidaire and R.C.A. Dealer



Basketball Squad

Top row: E.W. Kimble, Coach; Johnny Speaks, Richard Folsche, Jon Burkhart, Clarence Howland, Bill Horner, C.W. Oliver, Coach.

Middle row: Benny Mayer, Nick Dannevick, Jim Wolf, Art Newton, Henry Bibb, Merle Corf, Bobby Benn, Manager.

Front row: Sam Warren, Manager; Jack Ainlay, Mike Collins, Wilber Copenhafer, Danny Mullins, Jerry McKernan, Harold Smith, Rome Mitchell.



MAYER

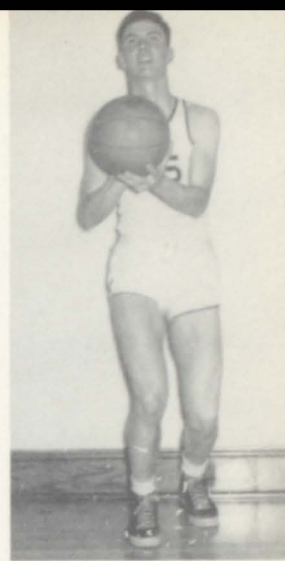

BURKHART



HOWLAND
Captain, '54

"A" "B"		"A" "B"	
Troy	69-56	Robinson	37-41
Troy	62-44	Hiawatha	63-61
Troy	67-72	Elwood	39-28
Troy	54-55	Horton	55-47
Troy	45-47	Effingham	53-53
Troy	66-73	Elwood	43-18
Troy	48-54	Wathena	79-46
Troy	49-40	Horton	56-44
Troy	56-45	Sabetha	52-35
Troy	72-41	Highland	47-44
Troy	53-44	Effingham	49-61
Troy	53-75	Robinson	42-61
Troy	69-51	Sabetha	60-49
Troy	62-42	Wathena	63-43
Troy	66-54	Hiawatha	71-55
Troy	79-63	Highland	39-48

COUNTY TOURNAMENT

Troy	70	Leona	28
Troy	63	Bendena	64
Troy	63	Highland	52

DISTRICT TOURNAMENT

Troy	51	Powhattan	32
Troy	68	Wathena	79
Troy	72	Elwood	62

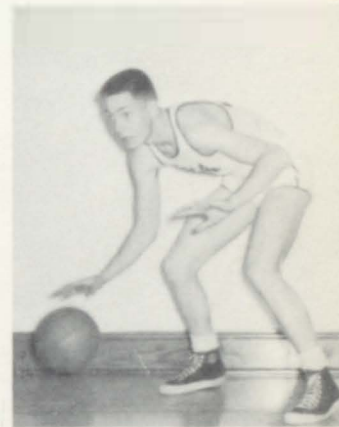

FOLSCHÉ



SPEAKS



HORNER

Compliments of
SEARS, ROEBUCK and CO.



Mile Relay (Warren, Mitchell, Ford, Speaks).



Howland High-Hurdling



880 yd. Relay (Robertson, Speaks, Collins, Howland).

BIG FIVE CONFERENCE, APRIL 30

Shot Put (Mayer--fifth)
 Discus (Benn--fourth)
 High Jump (Dannevick--tie--fifth)
 Pole Vault
 Broad Jump
 Javelin (Howland--fourth)
 880 yd. Relay (Robertson, Speaks, Warren, Collins--fifth)
 Mile Relay (Warren, Speaks, Dannevick, Burkhart--third)
 880 yd. Run (Robertson--first--2. 12)
 High Hurdles (Howland--first--16. 5)
 Low Hurdles
 100 yd. Dash
 220 yd. Dash
 Mile Run (Ainlay--fourth)
 440 yd. Dash
 Med. Relay (Collins, Speaks, Mitchell, Johnson--third)
 REGIONAL
 High Hurdles (Howland--fourth)
 880 yd. Run (Robertson--first--2. 07. 2)
 Mile Relay (Warren, Collins, Burkhart, Robertson--seventh)

COUNTY, MAY 5

(Mayer--second) (Benn--fifth)
 (Dannevick--fourth)
 (Smith--first--8'11")
 (Collins--third) (Robertson--fourth)
 (Howland--third)
 (first)
 (second)
 (Robertson--first--2. 10. 4) (Bibbs--fourth)
 (Howland--first--16. 5)
 (Smith--third) (Robertson--fourth)
 (Collins--tie--fourth)
 (Collins--third)
 (Ainlay--second) (Nocks--third)
 (Burkhart--second)
 (second)

STATE

880 yd. Run (Robertson--tenth--2. 06)

Compliments of ACREE DRY GOODS COMPANY

Dannevick High Jumps



Mayer Throwing Shot Put.



Track squad, with coaches E. W. Kimble and C. W. Oliver.

Minutes of the First Student Council Meeting
October 4, 1950

The first Student Council meeting of 1950-'51 was called to order fifth period in the auditorium on October 4, 1950 by the president, Norman Purley. Since there were no previous meetings, the secretary was called to order.

After this, Mr. Barrett spoke to the council. He said that the Student Council is a representative governing body. The council we have now was organized in 1947. He also spoke to the council that they were not to be a good council to have a good school.

Our new sponsor, Mr. Davin, spoke to the council. He suggested that we elect a parliamentarian. He suggested that we elect a parliamentarian.

Carol Hoody moved that we elect a parliamentarian. The motion was seconded. It was voted upon and the motion carried. Darryl Katcher Kelly, and Carol Hoody were nominated. The council voted and Jo Ann Smith was elected parliamentarian.

Carol Hoody then moved that the council elect a parliamentarian. The motion was seconded. It was voted upon and the motion carried. Darryl Katcher Kelly, and Carol Hoody were nominated. The council voted and Jo Ann Smith was elected parliamentarian.

The next business taken up was the letter from Smith High School regarding the James High School students to be invited to the dance. The letter was read and the council decided to accept the invitation. The council also discussed the letter from the James High School regarding the James High School students to be invited to the dance. The letter was read and the council decided to accept the invitation.

The council also discussed the letter from the James High School regarding the James High School students to be invited to the dance. The letter was read and the council decided to accept the invitation. The council also discussed the letter from the James High School regarding the James High School students to be invited to the dance. The letter was read and the council decided to accept the invitation.

Organizations

Pep Club

First row: Cheerleaders, Shirley Knapp, Student Council Rep., Jean Studer, Secretary, Barbara Mooney, Vice President, Nancy Smith. Second row: "B" Team Cheerleaders, Catherine Smith, Carrie Lee Howland, Jean Knapp, Susie McKernan. Third row: Beverly Harness, Mary Eastabrooks, Awanda Dixon. Fourth row: Susie Ashworth, Jean Freeman, Cecilia Lichliter, Wanda Smith, Kay Glasscock, Beverly King, Treasurer. Fifth row: Sandra Glasscock, Shirley Gardner, Kathleen Gibson, Janice Albers, Darlene Studer, Mrs. Goss, Sponsor; Mary Noyes, President. Sixth row: Dianne Hughes, JoAnn Blanton, Sarah Fuller, Rossan Manyon. Seventh row: Rosa Lee Murphy, Katy Clary, Shirley Williams, Shirley Ragan, Margaret Taysen, Opal Hollars, Marilyn Mooney, Edna Hollars.

Pep Club provides enthusiasm for all athletic events. They sponsored the fall football dance.

"T" Club

Announcement of the "T" Club's selection of the outstanding athlete of T.H.S. is made at their spring banquet. They also sponsor the Christmas formal.

Back row: C.W. Oliver, Sponsor; Buddy Schoenfelder, Jerry McKernan, E.W. Kimble, Sponsor. Middle row: Bill Horner, Dennis Ford, Richard Folsche, Arthur Newton, Alan Johnson, Buddy Fuller. Front row: Johnny Speaks, Bob Jack Benn, Vice President; Clarence Howland, President; Jon Burkhart, Business Manager; Sam Warren, Secretary-Treasurer; Marion Robertson, Sergeant-at-Arms.



Student Council

Presidents of classes and organizations, and one representative from each, form the Student Council. It governs all school activities.



Back row: Larry Nocks, Freshman; Bill Franken, F.F.A.; Benny Mayer, Sophomore; Richard Folsche, F.F.A. President; Johnny Speaks, "T" Club; Clarence Howland, "T" Club President and Vice President Student Council; Bob Jack Benn, Senior and Sergeant-at-Arms, Student Council; Wilber Copenhafer, Music.

Middle row: Janice Albers, Junior President; Jean Freeman, Freshman President; Mary Noyes, Pep Club President and President Student Council; Shirley Knapp, Pep Club; Jean Studer, Senior President and Secretary-Treasurer Student Council; Barbara Mooney, Music; Shirley Gardner, Junior; Wanda Smith, Sophomore President.

Front row: Charles Kuenzi, Anna M. Goss, Faculty Advisors; Roy Mitchell, Sponsor.



National Honor Society

Back row: Miss Rhudy, Sponsor; Marie Ruhnke, Shirley Zeltwanger, Probationary Members; Mr. Gampfer, Sponsor.

Front row: Sam Warren, Vice President; Janice Albers, Secretary; Mary Noyes, President; Richard Folsche, Treasurer.



Future Farmers of America



Richard Folsche and F.F.A.
Sweetheart, Nancy Smith.

Compliments of
ROSS-FRAZIER SUPPLY
CO.

St. Joseph, Missouri



Back row, left to right: Bill Franken, Merle Corf, Vice President; Danny Mullins, Treasurer; Henry Bibb, Lee Koehler, Richard Folsche, President; Wallace Schoenfelder, Alan Johnson, Reporter; Bill Horner, Secretary; Mr. Kuenzi, Advisor. Second row, left to right: Danny Foley, Dean Horner, Ronald Gardner, Buddy Schoenfelder, Sam Warren, Leo Neuman, Howard Keller, Wilbur Miller, Joe Scott. Front row, left to right: Lenard Sharp, Carl Thorman, Melvin Sharp, John Lehman, Stanley Etherton, Freddy Lewis, Buddy Fuller, Dale Harness. Not shown: Dennis Ford, Sentinel.



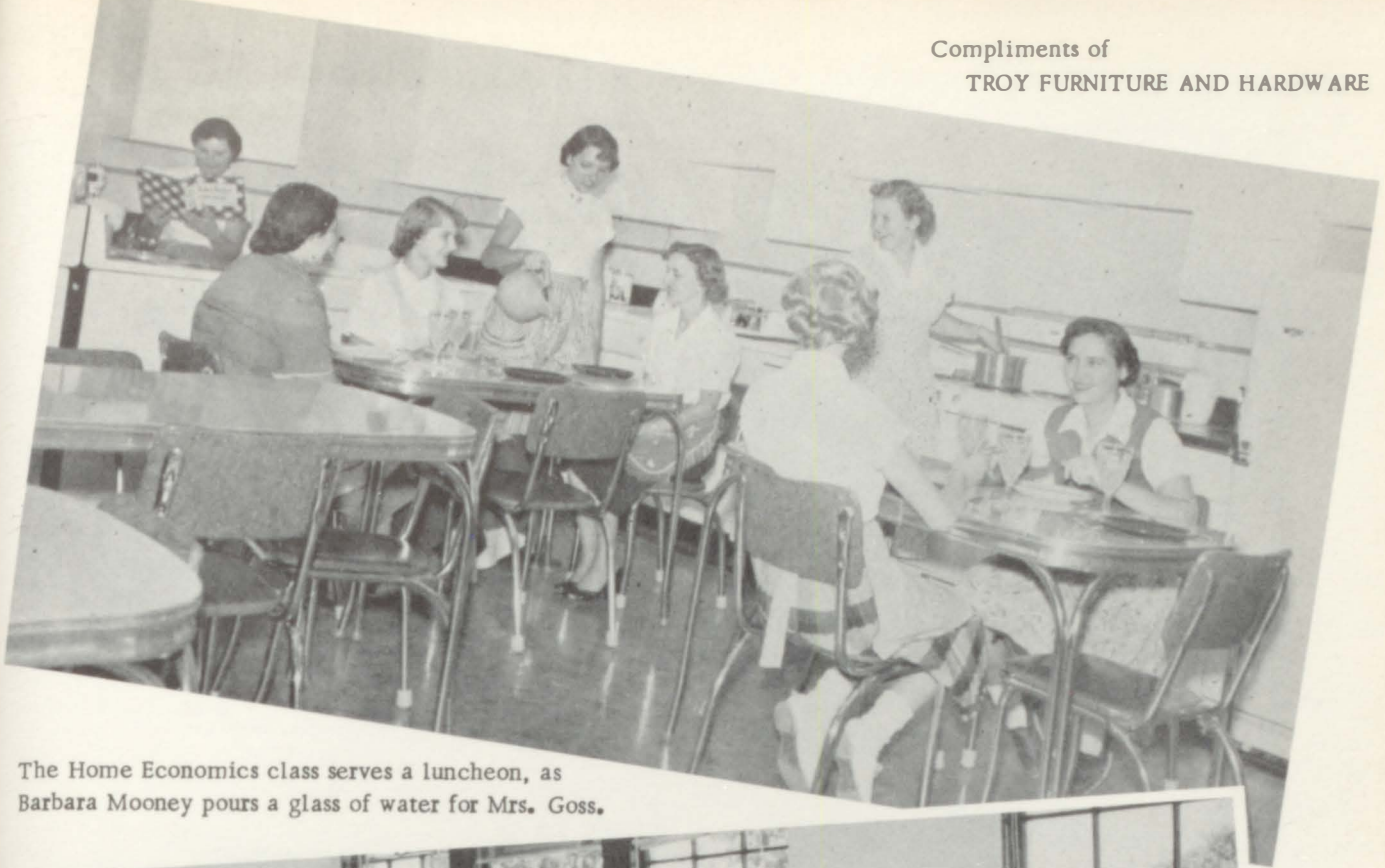

The Home Economics class serves a luncheon, as Barbara Mooney pours a glass of water for Mrs. Goss.



Mrs. Sinclair is shown as she is teaching her class in freshman English.

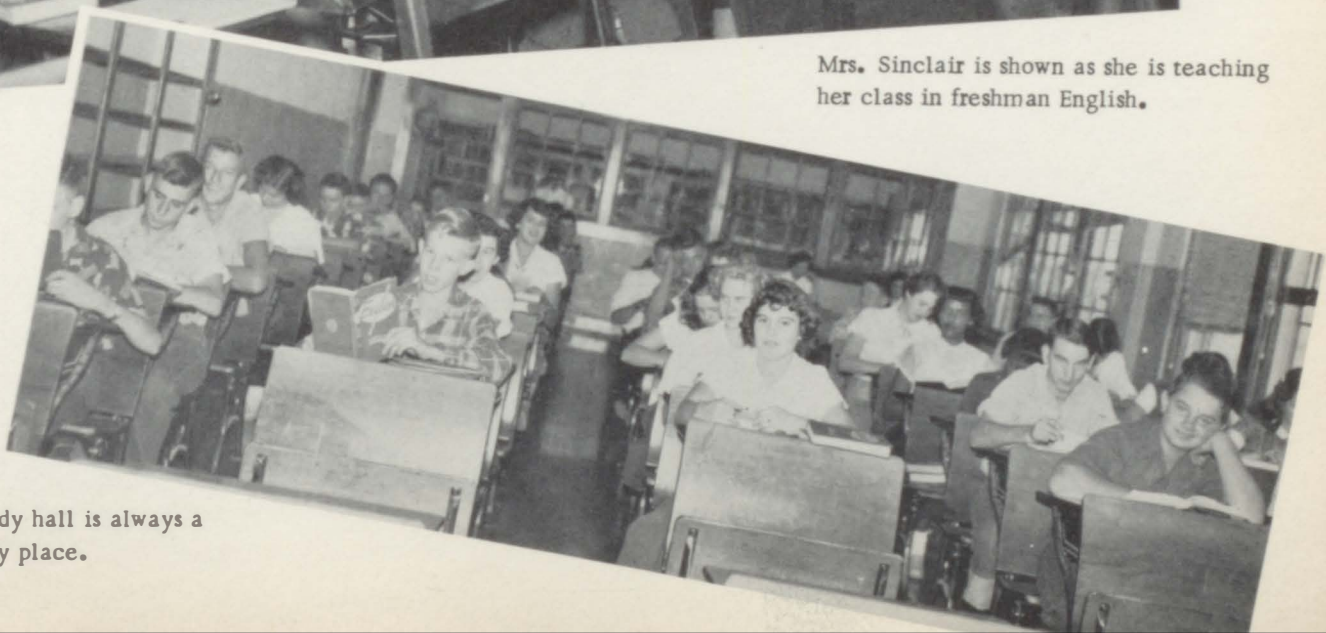

Study hall is always a busy place.

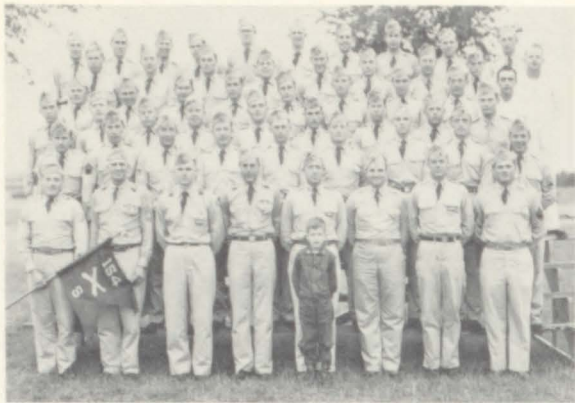

SERVICE BATTERY 154th FA BN

LIEUTENANT
RICHARD M. LARZELERE

Commanding Officer

The Gateway
to Opportunity



Frederick Avenue at 9th Street Phone 4-1611

ST. JOSEPH, MISSOURI

LYONS OIL
COMPANY

Troy, Kansas

Phone 170



BOB HANLAN
Assistant

GEORGE
WASSON
Operator

Western Auto
STORE

Troy, Kansas

ANDREW WOLF, Owner

Phone 376

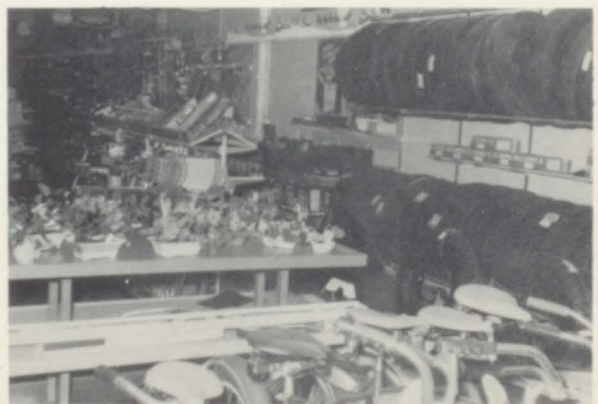



Troy
STATE
BANK

Phone 131

Troy, Kansas

Edward Doughty, Henry Eader, R.F. Noyes, Mary Stahl.



Meet Your Friends
After School
At

SINCLAIR
Pharmacy

Troy, Kansas

Fitzzelere

HI-WAY SERVICE

Phone 66

Troy, Kansas



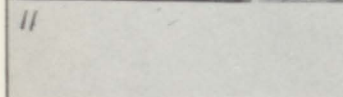
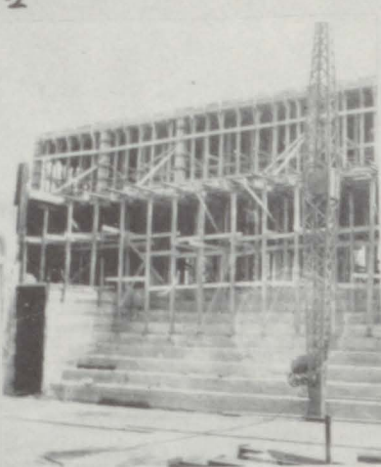

1. "Hike! 1-2-3" Mary Noyes and Shirley Knapp. 2.3.4. T.H.S. under construction in 1926. 5. Leave it to the girls. Rosan Manyon, Carrie Lee Howland, Cathy Smith, Wanda Smith, "Coach" Goss and Kathy Gibson. 6. Johnny Speaks tosses a pass. 7. Another day of practice. Bob Benn and Sam Warren. 8. Cheerleaders in action. 9. Darlene Studer. 10. Wilber Miller, Dale Harness, Joe Scott, and Merle Corf. 11. "Boog's" little sister, Carrie Lee. 12. Jean Freeman just takes it easy. 13. Speech class presents "Christmas at Casey's." Larry Barnthson, Joe Scott, Joan Israel, Nileeta Sharp, Janice Albers and Shirley Zeltwanger. 14. FFA Banquet.



BURBRIDGE SERVICE
Phone 181
Troy, Kansas



Doniphan County EQUIPMENT INC.

Phone 89

Troy, Kansas

Sales Service



This Floor Finished By

Hillyard's
CHEMICAL CO.

St. Joseph, Missouri

BROWN Chevrolet Co.

Big Car Quality at Lowest Cost

Telephone 260

Troy, Kansas

HUND AND EGER Bottling Co.

St. Joseph, Missouri

Have a Coke

Senior Pictures Were All Photographed

At

Strathmann STUDIO

St. Joseph, Missouri



JOE OPTICAN JEWELERS

Watches - Jewelry
Diamonds

Phone 4-0371

725 Felix

St. Joseph, Missouri

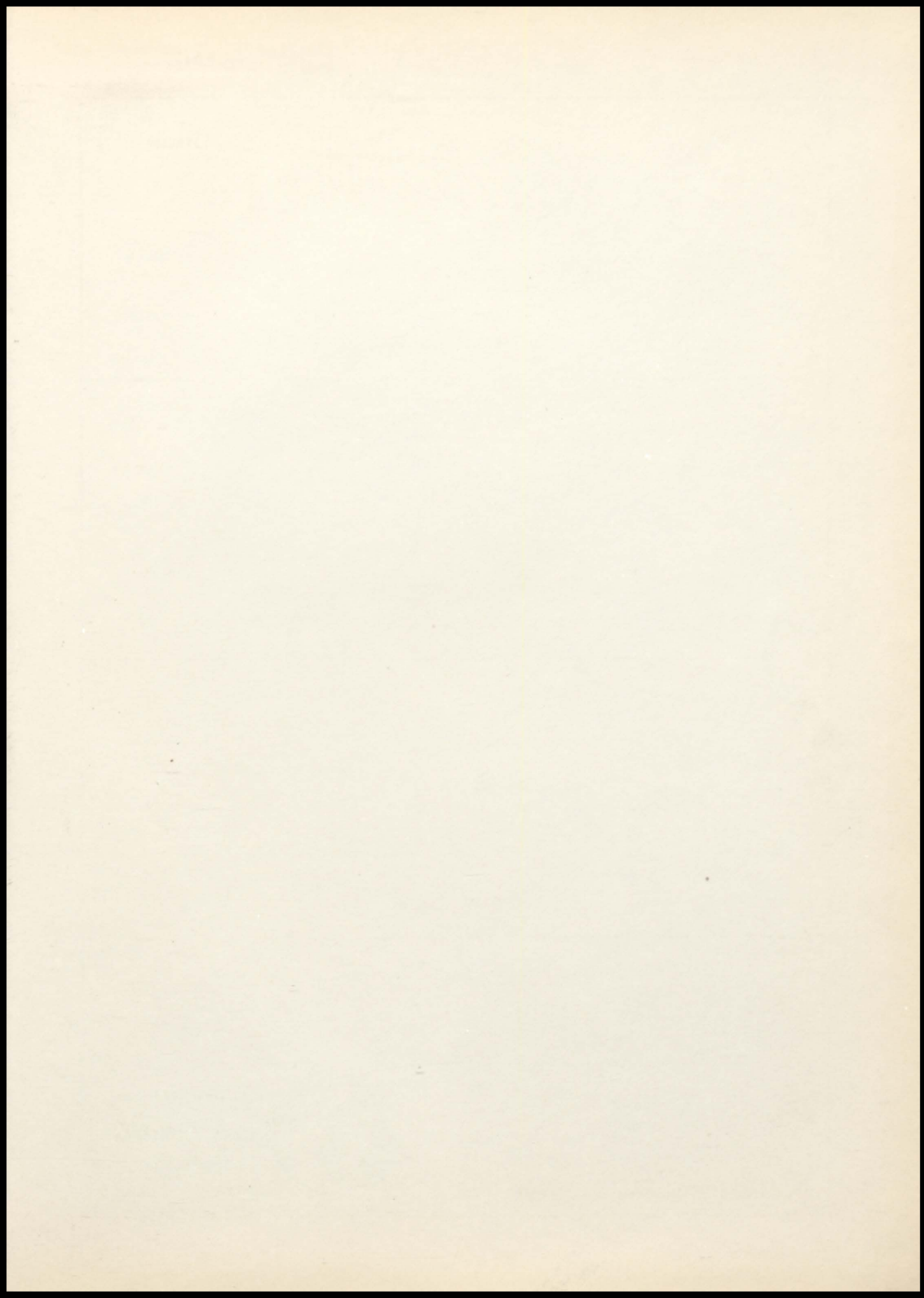

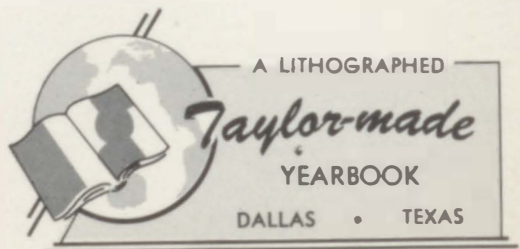

A LITHOGRAPHED

Taylor-made

YEARBOOK

DALLAS • TEXAS

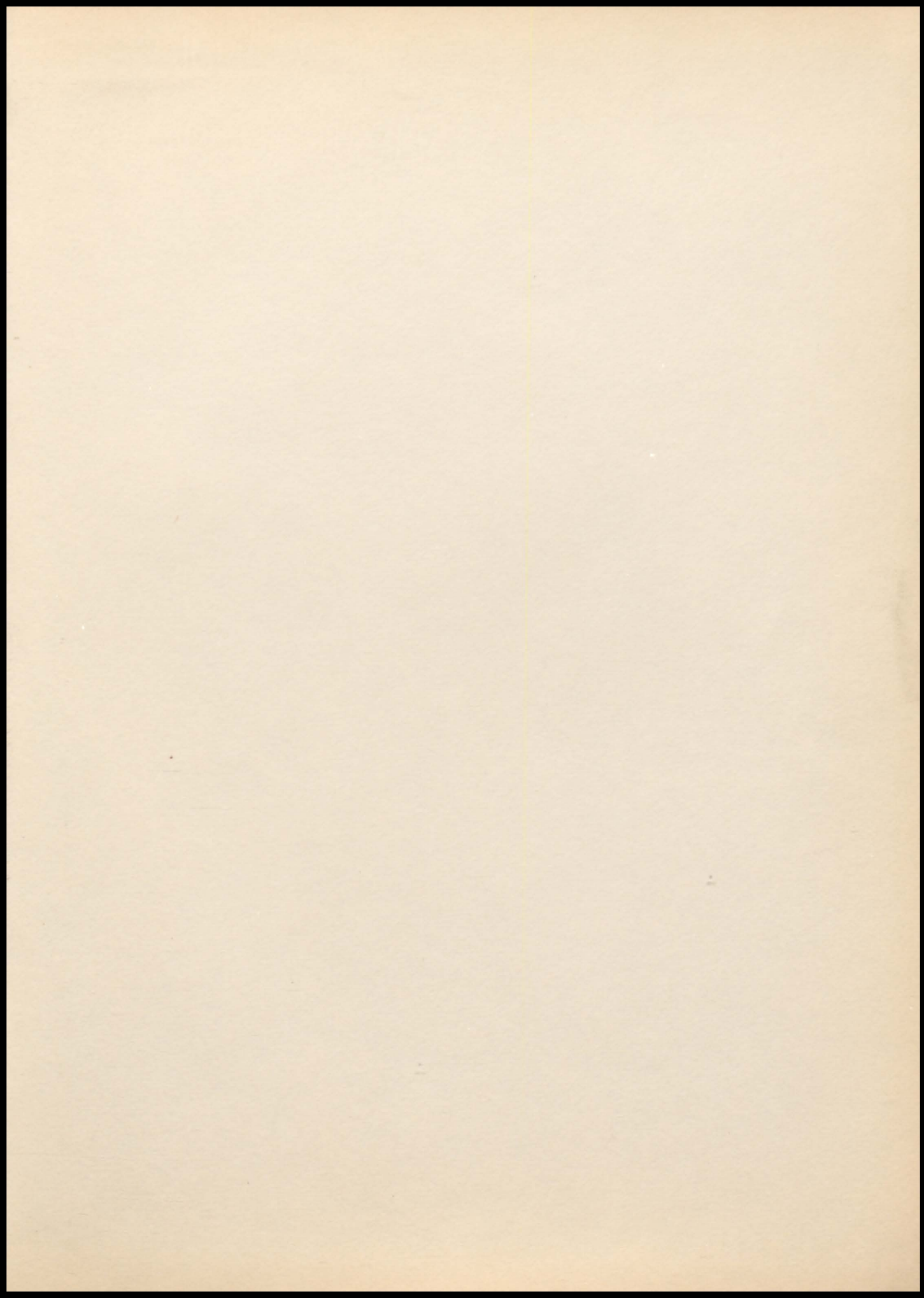

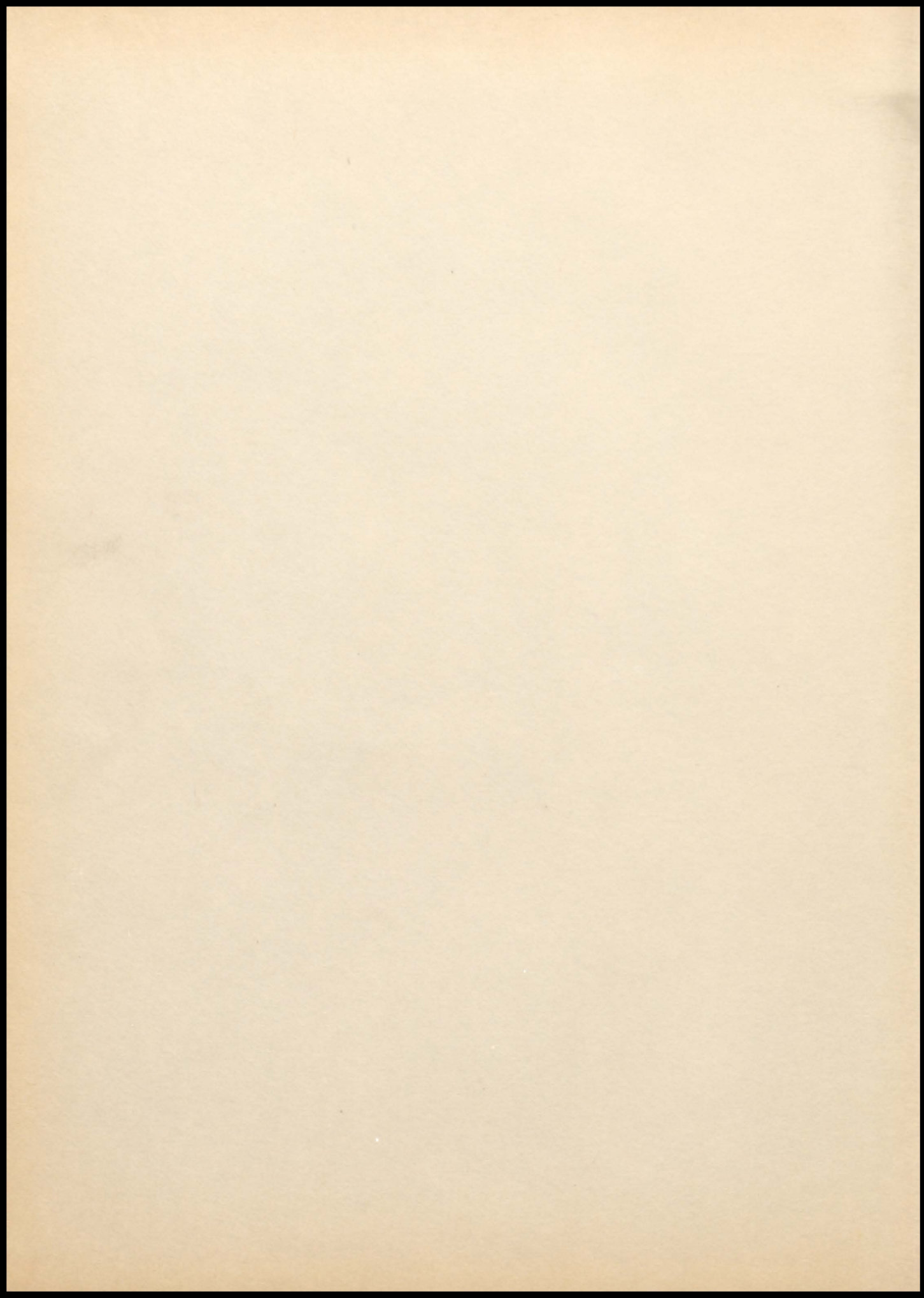

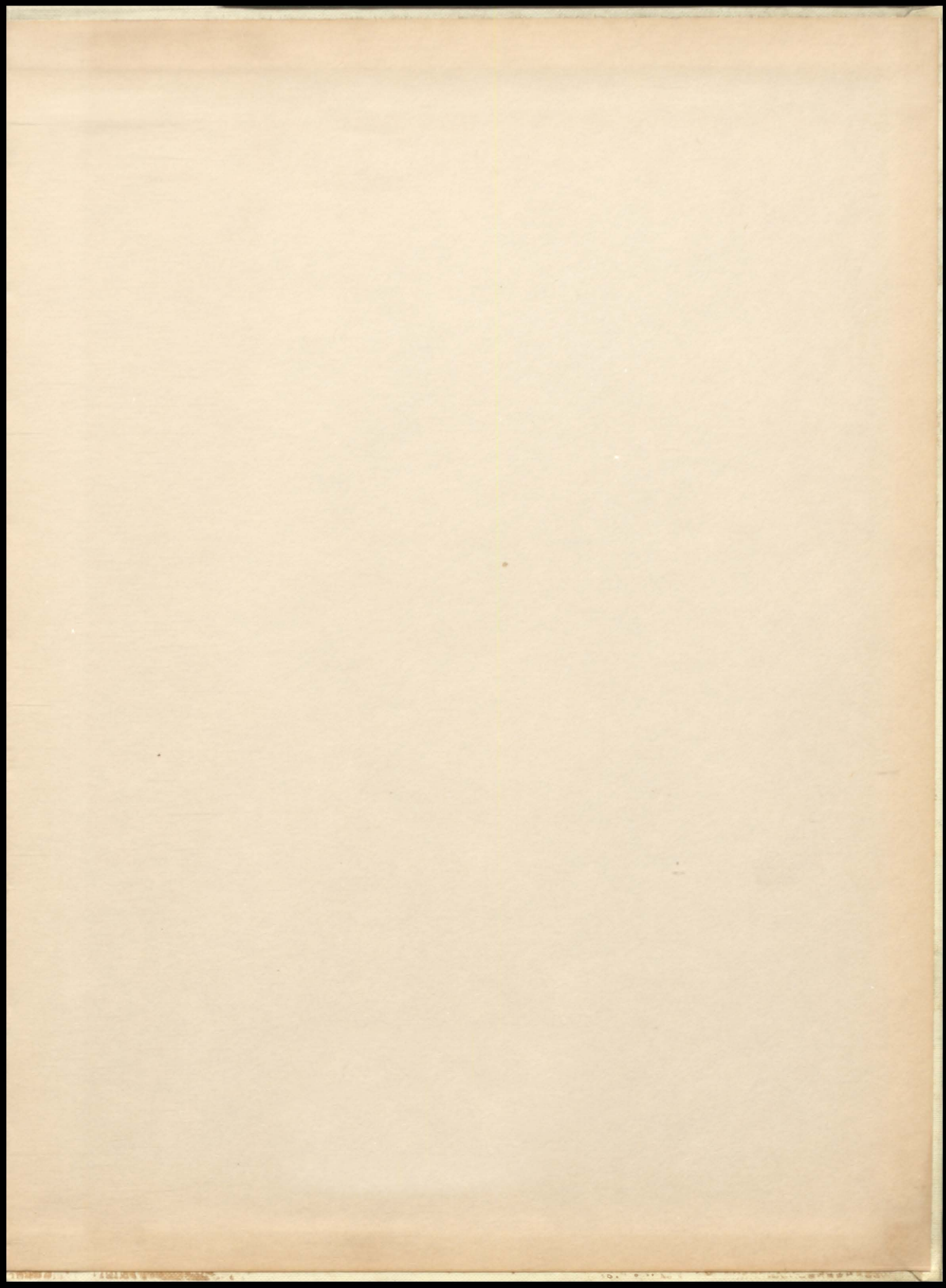

TAYLOR-MADE
YEARBOOKS
-DALLAS-