

47
48
49
50
51
52
53
54
55
56
57
58

THE EAGLE

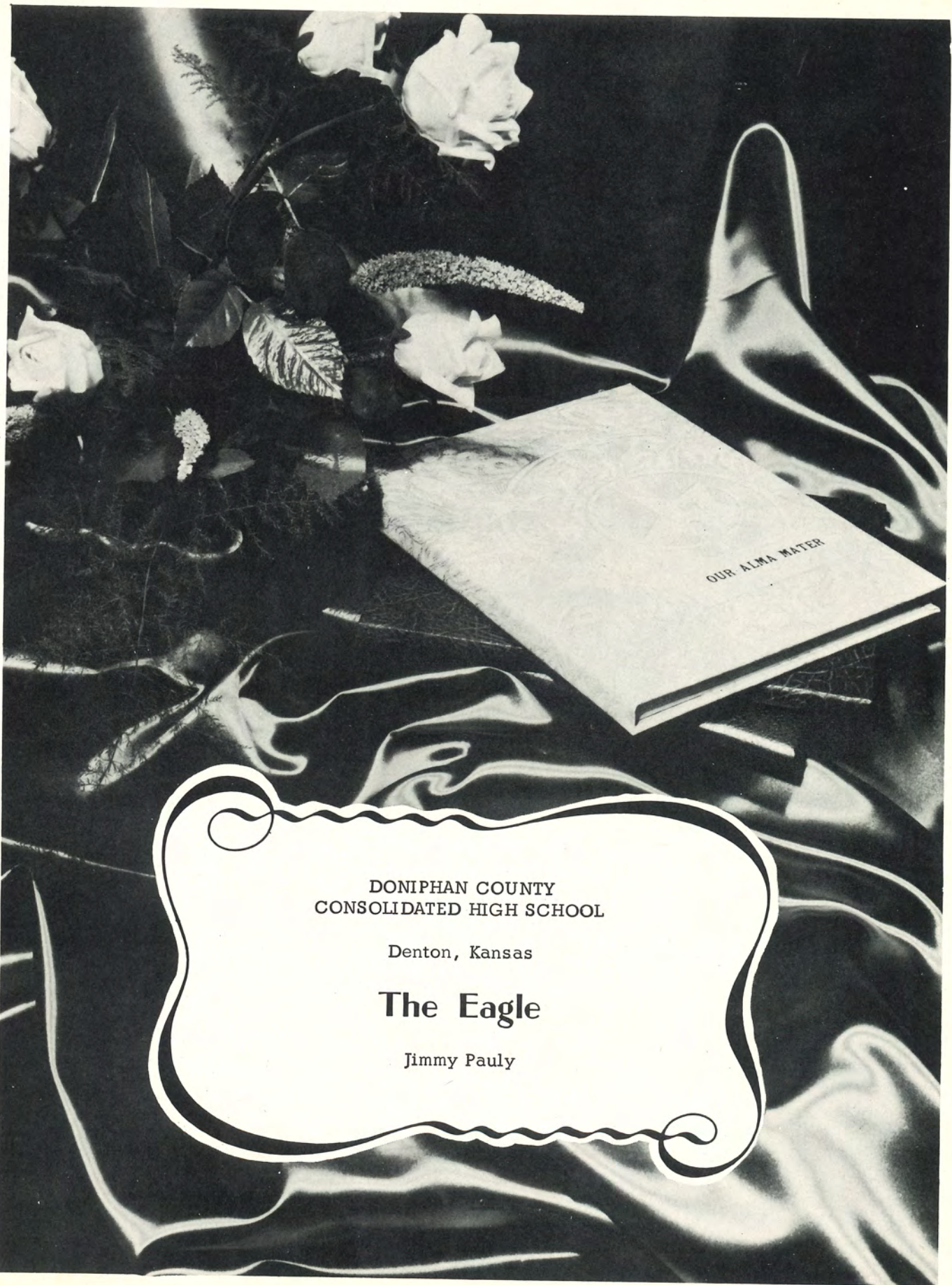



DONIPHAN COUNTY
CONSOLIDATED HIGH SCHOOL

Denton, Kansas

The Eagle

Jimmy Pauly

Dedication

We, the 1957-'58 Seniors of D.C.C.H.S., in an effort to express our utmost appreciation for the years of splendid guidance, do with honest sincerity, dedicate this annual to our parents and to all the teachers who have taught us since entering school.

The Annual Staff



Editor Jim Pauly
Assistant Editor John Joyce
Layout Manager Pearl Hill
Business Manager Wilfred Gildersleeve
Sport Editor Jerry Peters
Photography Editor Dorothy Libel
Photography Jerome Nimz
Sponsor Mr. Vance

Faculty

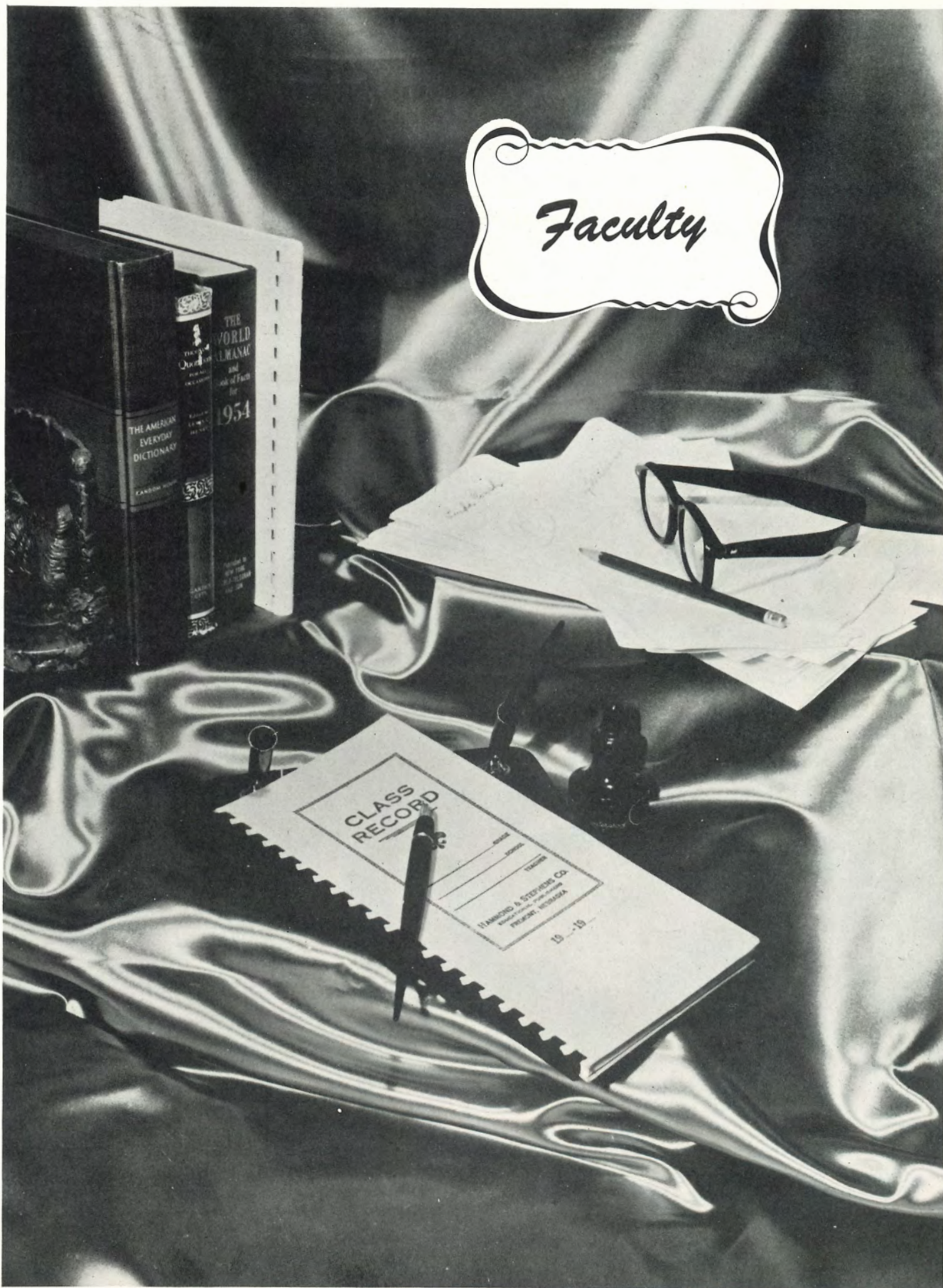

FACULTY

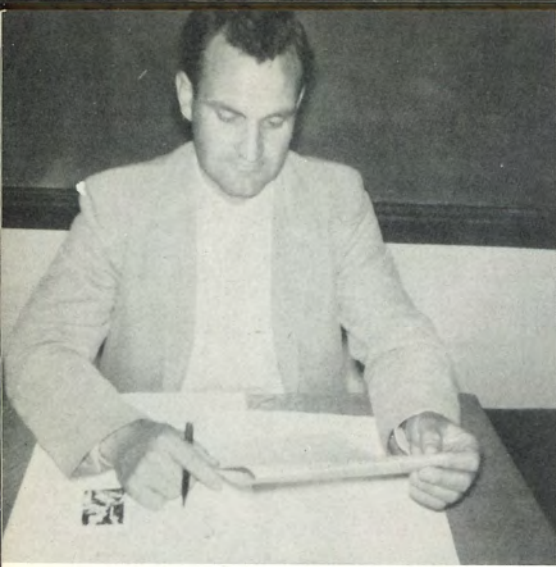

MR. VANCE

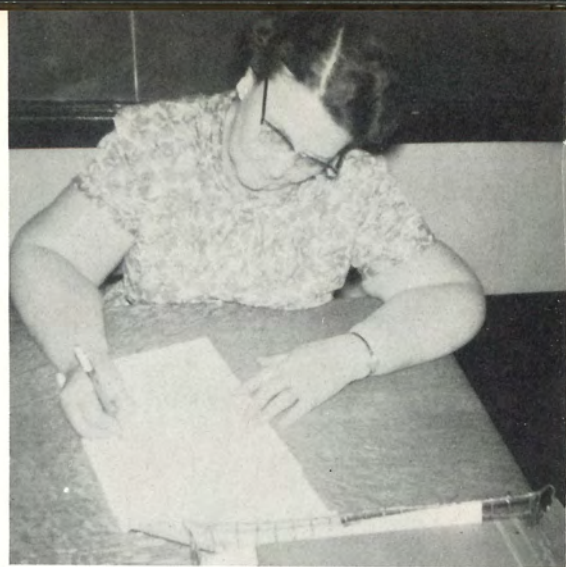

MRS. PRY

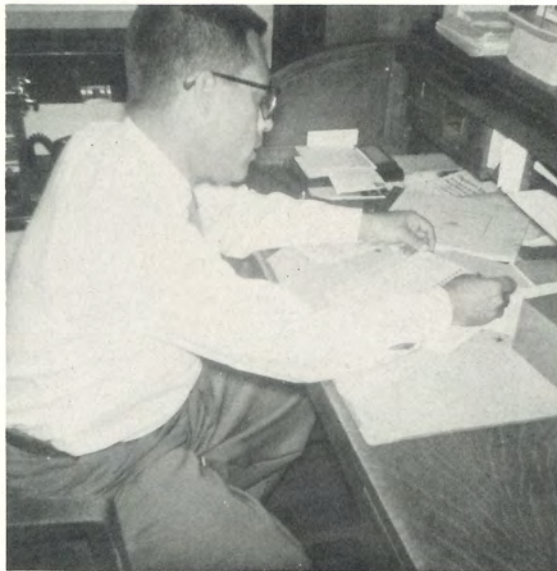

PRINCIPAL C. F. SHORT



MRS. NOBLE

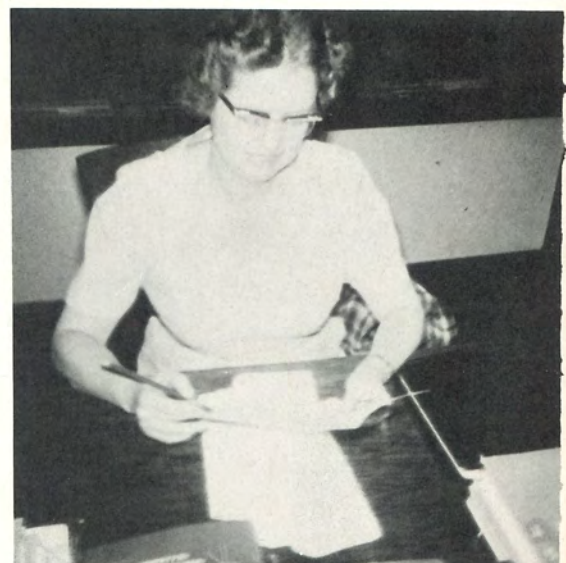

MISS TOWNSEND

Graduates





MR. MANLEY VANCE
Sponsor



JAMES BERNARD PAULY
Editor of Annual 4
President 4
Pep Club 4
Junior Play 3
Basketball 1,2,3
Softball 1,2,3
Track 2,4
Football 4



JEROME ELMER NIMZ
Assistant Editor of Paper 4
Annual Photographer 4
Team Manager 4
Football 4
Vice-President 3
Pep Club 2
Junior Play 3

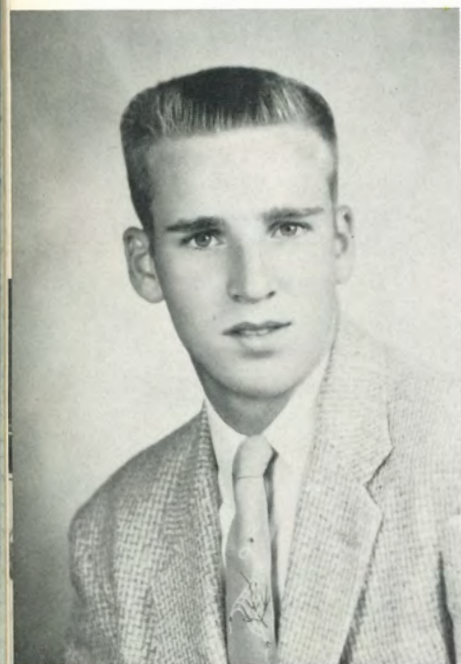

JERRY DEAN PETERS
Pep Club 4
Basketball 1,2,3
Track 1,2,3,4
Softball 1,2,3,4
Football 4
Junior Play 3
Annual Staff 4

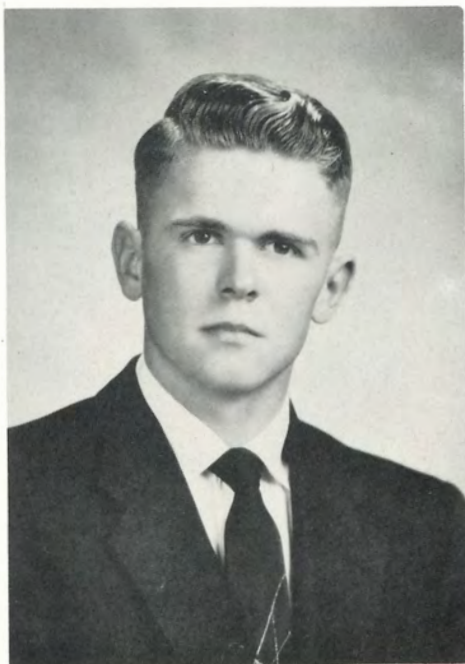

JOHN JOYCE
President of DC Club 3,4
President 2
Junior Play 2,3
Band 1,2
Basketball 1,2,3,4
Softball 1,2,3,4
Track 2,3,4
Football 4

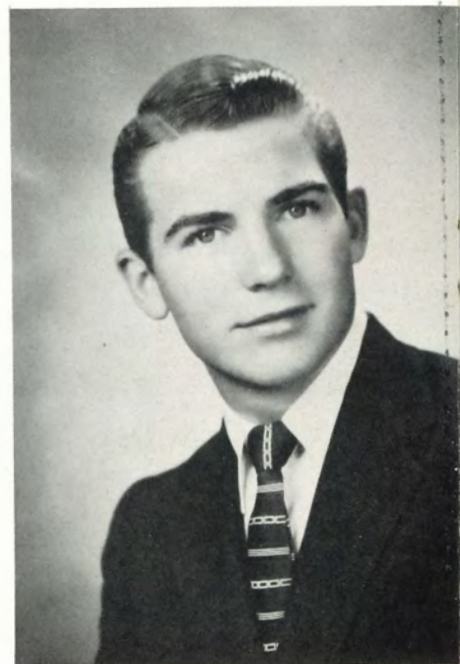

DENNIS EUGENE WINCHESTER
Student Council President 4
Vice-President of DC Club 3,4
Vice-President 1,2
Junior Play 3
Basketball 1,2,3,4
Softball 1,2,3,4
Track 3,4
Football 4



PEARL LOUISE HILL

- Layout Manager of Annual 4
- Editor of School Paper 4
- Pep Club Vice-President 3
- Pep Club Treasurer 2
- Treasurer and Secretary 2,4
- President 3
- Pep Club 1,2,3
- Junior Play 3
- Glee Club 1,2
- Basketball 2,3



WILFRED MELVIN GILDERSLEEVE

- Business Manager of Annual 4
- Class Reporter 4
- Junior Play 3
- Pep Club 4
- Softball 1
- Track 1,2,3
- Basketball 1,2,3



DOROTHY ANN LIBEL

- Secretary and Treasurer 1
- Glee Club 1,2,3
- Pep Club 2,3,4
- Band 1,4
- Junior Play 2,3
- President 2,3
- Vice-President 4
- Cheerleader 3,4
- Apple Blossom Candidate 3



HILDA HELEN MEINARDUS

- Class Secretary and Treasurer 3
- Pep Club President 4
- Pep Club 1,2,3,4
- Glee Club 1,2,3,4
- Band 1,2,4
- Basketball 1,2,3,4
- Junior Play 3



EDWARD BRASSFIELD

- Junior Play 3
- Phy. Ed. 3,4



MILDRED EVA BRASSFIELD

- Secretary of Pep Club 1,4
- Artist of School Paper 4
- Junior Play 3
- Pep Club 2,3,4
- Glee Club 1,4
- Basketball 2,3,4

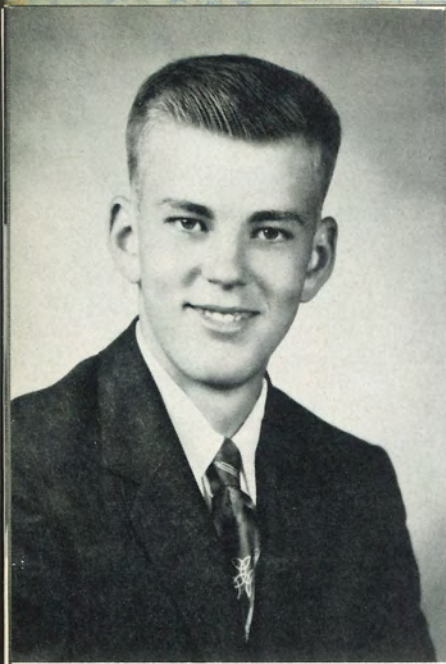

CLINTON LAMBERT
President 1
Junior Play 3
Basketball 1,2,3
Softball 1,2,3,4
Track 1,2,3,4

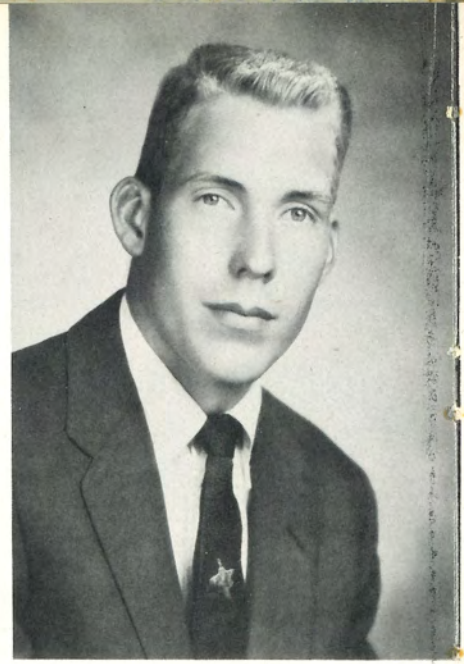

JOHN DANIEL ANDERSON
Secretary of DC Club 3,4
Class President 1
Junior Play 3
Band 1,2,4
Basketball 1,2,3,4
Softball 1,2,3,4
Track 1,2,3,4
Football 4



Undergrads





NANCY
NESBITT
President



BETTY
PAULY
Vice-President



GERRY
ELLSWORTH
Secretary



SHARON
RADER
Treasurer

J
U
N
I
O
R
S



DAVE
HIGGINS



MRS. NOBLE
Sponsor



JON
DENTON



MARCILLE
FRANKLIN



BILL
LONG



FRED
KNECHT



CONNIE
LAMBERT

JIM
MELDINGER



LARRY
PTOMEY



KENNETH
JAMVOLD



GERALD
GILDERSLEEVE



MARION
BARROW





ISACC
CHASE
President



MIKE
LIBEL
Vice-President



EILEEN
HOFFMAN
Secretary



JOHN
RICKLEFS
Treasurer



PHYLLIS
DITZFELD



MR. SHORT
Sponsor



DIANE
FULK



ROSETTA
GRONNIGER



VICKY
KEEBLER



CATHERINE
MATTHIAS



JIM
BOTTIGER

Sophomores

LOREE
GEORGE



JIM
SEVERIN



FRANCES
RICKLEFS



JERRY
PINKSTON





MELINDA
DENTON
President



RUSSELL
NIGUS
Vice President



RUTH
LONG
Secretary



LEROY
HEINEN
Treasurer



NEALE
ELLSWORTH

F
R
E
S
H
M
E
N



MRS. PRY
Sponsor



VIOLA
BRASSFIELD



VIRGINIA
FULK



EUGENE
RUHNE



DONNA
HARTMAN



NORMAN
VANDERSLICE

LYDIA
MANTHE



DICK
HERPICH



BARBARA
LIBEL



JOHNNY
LIBEL



DOROTHY
ALTENBURG



Activities





O wha ta goo si am

Initiation 57-58



Line Up



Damping Down



Jump, Linda, Jump



Takes Muscles



Get The Last Drop



Feed Me, Dad



Lots Of Help



Open Wide



Don't Jump

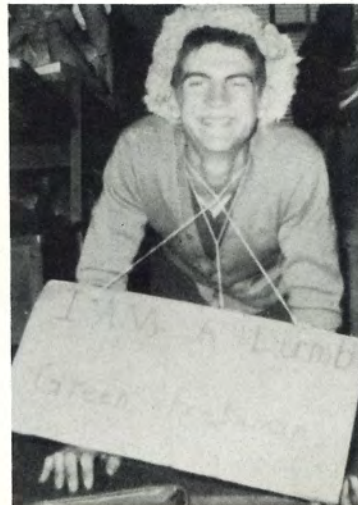

Cutie



Help Me, Ma



GEOMETRY



ENGLISH II



GENERAL SCIENCE



AMERICAN HISTORY

ENGLISH III



WORLD HISTORY

C
L
A
S
S

P
I
C
T
U
R
E
S

Athletic Banquet





STUDENT COUNCIL



Crooner Jamvold

Jr.
Sr.
Banquet



Speaker Pauly

Mesdames Butterflies



Bring On The Chow

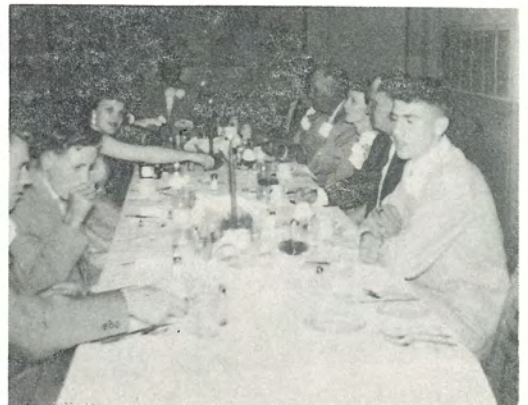

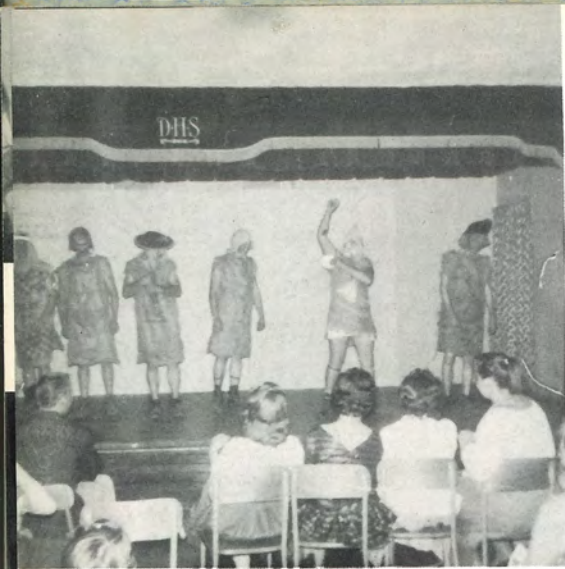

Latest Fashion

Fun Nite



Dis'n Dat

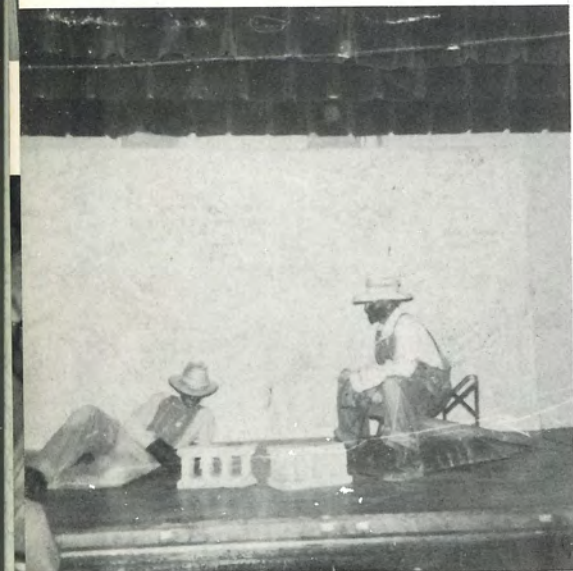

Hard Workers



Please, Mr. Lagree

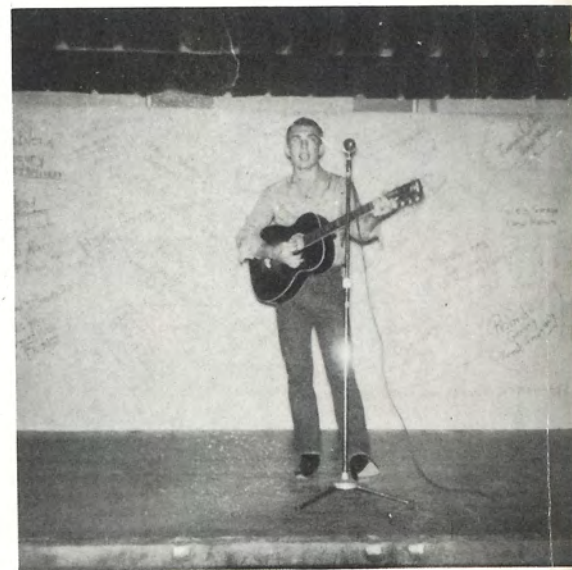

Cool Singer

Feudin' Fun

Whoopee

Lovebirds



Please, Pa



Sports

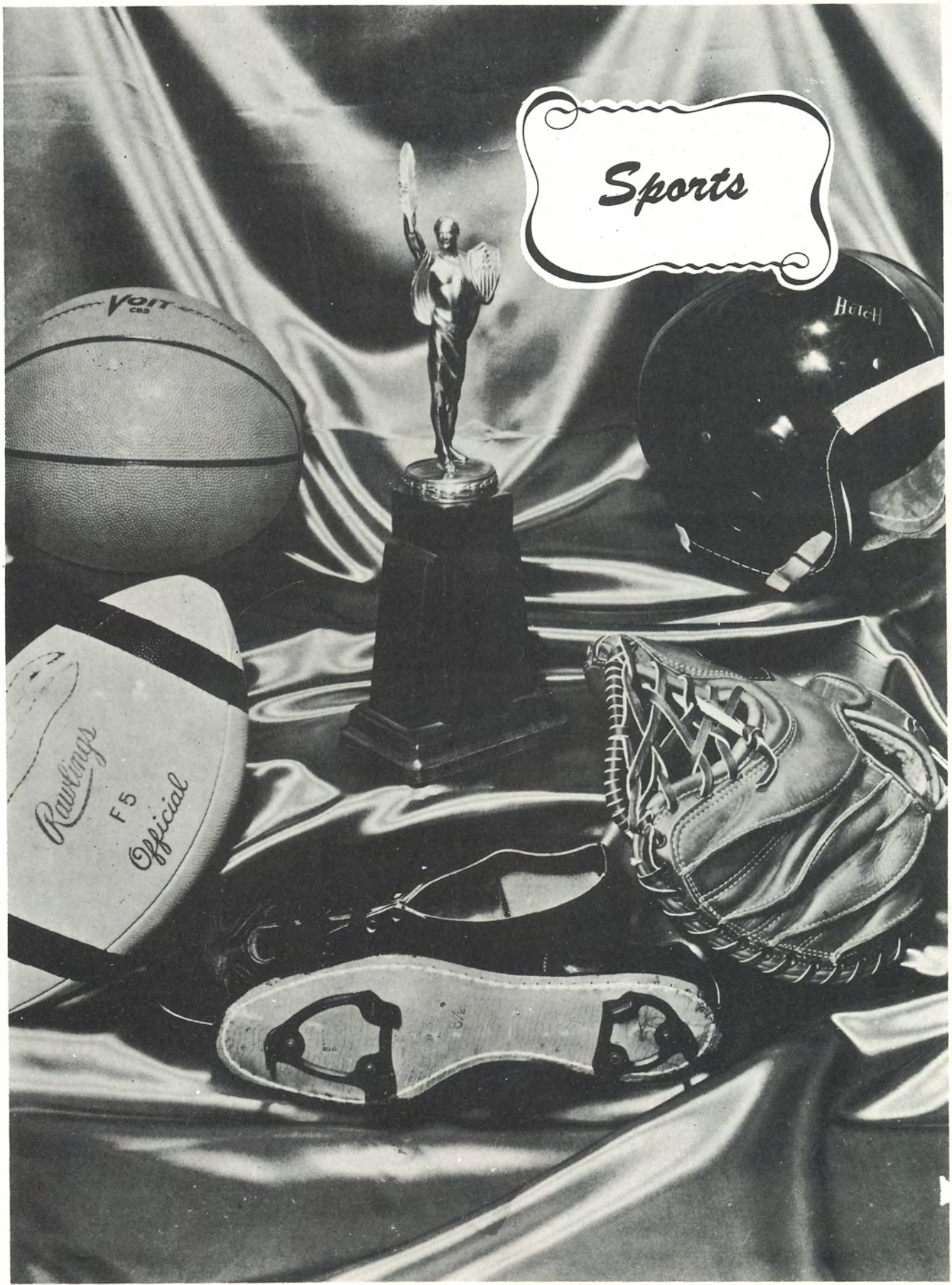

C
H
E
E
R

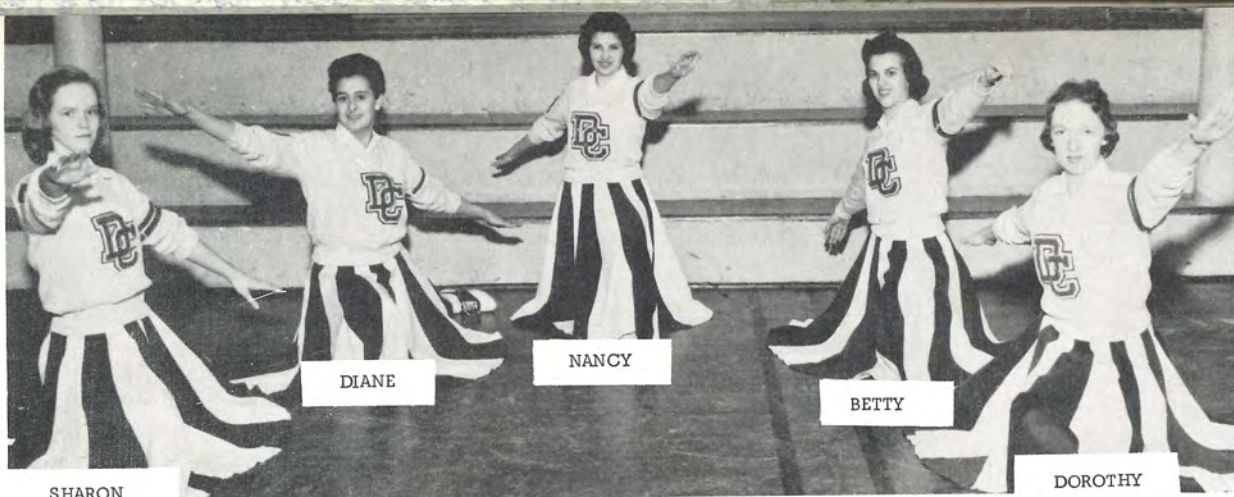

SHARON

DIANE

NANCY

BETTY

DOROTHY

L
E
A
D
E
R
S

Homecoming



Pep Club



Betty Pauly, Queen



Marching In

Football



The Trusty Bench



A Whole Unit



Call It Right, Coach



Co-captains
Jon Denton
Dave Higgins



The Huddle



FIRST ROW: Jon Denton, John Anderson, John Ricklefs, Jerome Nimz, LeRoy Heinen, Larry Ptomey, Russel Nigus.
SECOND ROW: Mr. Vance, Jim Bottiger, John Joyce, Dave Higgins, Jerry Peters, Fred Knecht, Mr. Short.
THIRD ROW: Neale Ellsworth, Eugene Ruhnke, Jim Severin, Bill Long, Jerry Pinkston, Jim Meidinger, Jim Pauly.

The Eagles Five

K-36 LEAGUE CHAMPIONS

BD LEAGUE CHAMPS



FRED KNECHT
Forward



DENNIS WINCHESTER
Forward



JON DENTON
Center



JOHN JOYCE
Guard

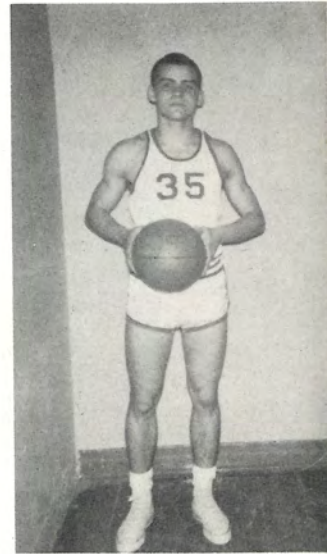

DAVE HIGGINS
Guard



COACH SHORT



Eagles "B" Team

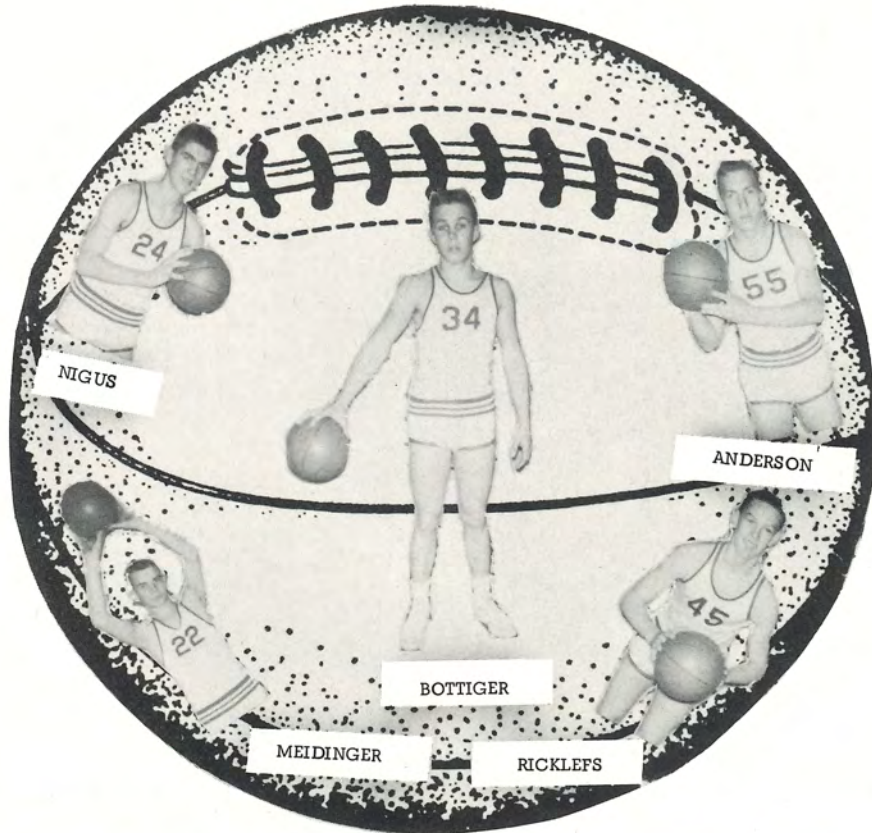

FRONT ROW: (Left to Right) Jim Medinger, Jim Bottiger, Russell Nigus, John Anderson, and Johnny Ricklefs.
 SECOND ROW: Coach Short, Bill Long, Larry Ptomey, Jim Severin, LeRoy Heinen, and Coach Vance.
 THIRD ROW: Neale Ellsworth, Eugene Ruhnke, Norman Vanderslice, Dick Herpich, and Johnny Libel.

Basketball Snapshots



Who's Got It



Fred At The Line



Warming Up



Going Up



Downhearted Crew



How Unlucky Can You Get?



Opening Tip Off



Proud Fellows



Up High For The Rebound

Eagles



Thinclads



Nigus Pulling Hard



FRONT ROW: (Left to Right) Anderson, Peters, Denton, Bottiger, Joyce, and Higgins.
SECOND ROW: Coach Vance, Nigus, Knecht, Meidinger, Ricklefs, Pomey, and Assistant Coach Short.
THIRD ROW: Pinkston, Severin, Long, Pauly, Barrow, Lambert.
FOURTH ROW: Ellsworth, Libel, Vanderslice, Heinen, Herpich, Ruhnke.



Denton Anchors



Stretch Hard Jon



Champion Miler



Ricklefs Eyes The Bar

Hustle John

County Record

County Champ

K-36 Record Holder



G
I
R
L
S'

B
A
S
K
E
T
B
A
L
L



FIRST ROW: Dorothy Libel, Linda Denton, Hilda Meinardus, Sharon Rader, Betty Pauly, Loree George.
 SECOND ROW: Mr. Vance (coach), Vicky Keebler, Catherine Matthias, Ruth Long, Diane Fulk, Marcille Franklin, Virginia Fulk.
 THIRD ROW: Rosetta Gronniger, Eileen Hoffman, Frances Ricklefs, Donna Hartman, Barbara Libel, Lydia Manthe.

S
O
F
T
B
A
L
L
Co-Champs
B-D
League



FIRST ROW: Jim Meidinger, Jim Bottiger, Jon Denton, John Joyce, Dave Higgins, John Ricklefs.
 SECOND ROW: Mr. Vance, Russel Nigus, Fred Knecht, Larry Ptomey, Bud Lambert, John Anderson, Mr. Short.
 THIRD ROW: Jerry Peters, Gene Ruhnke, Bill Long, Dick Herpich, John Libel, Norman Vanderslice.

Humor







Our Photographer





Advertising

Doniphan County Equipment, Inc.

Pat Franken
Vice Pres. and
Gen. Manager
Troy, Kansas



Charles Libel, Pres.
Leona, Kansas
Ph. Elliot 9-4335

Your IHC Dealer

Troy, Kansas

Compliment Of

The Stanton Mortuary

Phone 70

800 Kansas Ave.

Atchison, Kan.

Retters Prescription Pharmacy

Veterinary Supplies

Hog Cholera

Livestock Supplies

Expert Prescription

Filling at Fair Prices

Phone Elliot 9-3485

Denton, Kansas

Boosters

WHITMORE GARAGE
Denton, Kansas

KIMMEL OIL COMPANY
Highland, Kansas

SIMPSON BARBER SHOP
Highland, Kansas

WINCHESTER BARBER SHOP
Highland, Kansas

SWOYER'S I.G.A.
Highland, Kansas

WALTS BARBER SHOP
Troy, Kansas

GRAY JEWELER'S
Atchison, Kansas

HAWK HATCHERY
Atchison, Kansas

ROYAL BLUE SUPER MKT.
Highland, Kansas

RUNYAN JEWELER'S
Atchison, Kansas

HOWARD WALGREEN PHARMACY
Troy, Kansas

Hillyard

Chemical

Company

St. Joseph,
Missouri

C. H. Gish Co.

Lumber - Hardware

Paint

EL 9-3495

Denton, Kansas

Ship To

Missouri
Livestock Commission Co.

South St. Joseph, Mo:

George McKnight

Compliments Of

Tibbetts Mortuary

Troy, Kansas

The Bank of Denton

Total Capital Accounts \$100,000

C. L. Burke - President

C. H. Gish - Vice President

Thomas J. Roberts - Cashier

Alida Kessler - Assistant Cashier

Denton, Kansas



The Farmers Bank of Leona

Established 1895

Member Federal Deposit

Insurance Corporation

Phone E1 9-4225

Leona, Kansas

Compliments Of
The Doniphan County Abstract Co.

Robert A. Reeder
George T. Van Bebber
Troy, Kansas

Ukena Hardware Co.

Your Store For Complete
Line of Hardware And
General Electric Appliances
Phone GI 2-3771

Highland,

Kansas

Compliments Of
Crawfords Poultry Market

Phone 200
1340 Main
Atchison, Kansas



Atchison, Kansas

Noll Funeral

Phone GI 2-3481

Highland, Kansas

Compliments Of

Doniphan County Officers

Adam Moser

Maurice Bryan

Virgil Begesse

Ceda Robertson

Myrtle Reiplinger

Troy, Kansas

Wolf River Limestone, Inc.

Producers of Crushed Rock

Office Phone

Day 89

Night 364

Pres. G. W. Baker

Secy. C. F. Libel

Quarry Phone

E1 9-4335

Troy, Kansas

Severance, Kan.

Compliments Of

Keebler Grocery

Phone Elliot 9-3405

Denton, Kansas

Tractors, Trucks
and
Farm Machinery

Highland Truck & Tractor

Phone Gibbson 2-3781

Highland, Kansas

Doniphan Electric Co-op Association, Inc.



Troy,

Kansas

Schmierer Drug Store

Sundries, Fountain

Lunch and Sporting Goods

Phone 817

Atchison, Kansas

Royers Locker Plant

Meat Processing

Lockers For Rent

Leona, Kansas

Compliments Of

Winzer Hardware

Phone 147

Troy, Kansas

Mac's Studio

Photos. For Any Occassion

We Specialize In Weddings

And Graduates

715 Coml. Street
Atchison, Kansas

Seeger Agency

Insurance and Real Estate

Marjorie Kerr Seeger

722 Kansas Avenue

Atchison, Kansas

Winchester Grain and Feed

Phone EL 9-3435

Denton, Kansas

Gronniger Garage

General Repairs

Auto - Truck - Tractor

On All Makes

Acetylene Electric Welding

Phone 296

Troy, Kansas

Strathmann Studio

St Joseph, Mo.

Sell Your Livestock

To

**Colt Wall Bethel
Commission Co.**

St. Joseph, Missouri

Compliments
Of

R. L. Corder, M.D.

Highland, Kansas

Compliments

Of

A Friend

Brady Calf Co.

Stockers - Feeders

Stockyards

South St. Joseph, Missouri

Sandwiches

Malts - Shakes

and

Ice Cold Drinks

Dairy Bar

Troy, Kansas



ANNUALS OF DISTINCTION

for
High Schools
Colleges and
Universities



Walsworth
PUBLISHING COMPANY
MARCELINE, MISSOURI



Betty Parley
THIS ANNUAL BELONGS TO

